



LIFE, ACCIDENT AND HEALTH COMPANIES/FRATERNAL BENEFIT SOCIETIES - ASSOCIATION EDITION

QUARTERLY STATEMENT

AS OF SEPTEMBER 30, 2023
OF THE CONDITION AND AFFAIRS OF THE

Entrada Life Insurance Company

NAIC Group Code 2658 (Current) (Prior) NAIC Company Code 71323 Employer's ID Number 75-1168687

Organized under the Laws of Arizona State of Domicile or Port of Entry AZ

Country of Domicile United States of America

Licensed as business type: Life, Accident and Health [X] Fraternal Benefit Societies []

Incorporated/Organized 05/04/1964 Commenced Business 06/05/1964

Statutory Home Office 8601 N. Scottsdale Road, Suite 300 Scottsdale, AZ, US 85253
(Street and Number) (City or Town, State, Country and Zip Code)

Main Administrative Office 6000 Westown Parkway 515-221-0002
(Street and Number) (Area Code) (Telephone Number)
West Des Moines, IA, US 50266-5921
(City or Town, State, Country and Zip Code)

Mail Address 6000 Westown Parkway West Des Moines, IA, US 50266-5921
(Street and Number or P.O. Box) (City or Town, State, Country and Zip Code)

Primary Location of Books and Records 6000 Westown Parkway 515-221-0002
(Street and Number) (Area Code) (Telephone Number)
West Des Moines, IA, US 50266-5921
(City or Town, State, Country and Zip Code)

Internet Website Address _____

Statutory Statement Contact Chelsea Jennifer Fichtner 515-273-3876
(Name) (Area Code) (Telephone Number)
chelsea.fichtner@american-equity.com 515-440-2715
(E-mail Address) (FAX Number)

OFFICERS

Chief Executive Officer and President Anant Bhalla # Chief of Staff and Secretary Shari Wood #
Vice President and Chief Compliance Officer Anthony J. Lengeling # Vice President, Accounting & Controller Aaron Boushek #

OTHER

DIRECTORS OR TRUSTEES

Anant Bhalla # Axel André # James L. Hamalainen #
Jeffrey D. Lorenzen #

State of Iowa SS:
County of Polk

The officers of this reporting entity being duly sworn, each depose and say that they are the described officers of said reporting entity, and that on the reporting period stated above, all of the herein described assets were the absolute property of the said reporting entity, free and clear from any liens or claims thereon, except as herein stated, and that this statement, together with related exhibits, schedules and explanations therein contained, annexed or referred to, is a full and true statement of all the assets and liabilities and of the condition and affairs of the said reporting entity as of the reporting period stated above, and of its income and deductions therefrom for the period ended, and have been completed in accordance with the NAIC Annual Statement Instructions and Accounting Practices and Procedures manual except to the extent that: (1) state law may differ; or, (2) that state rules or regulations require differences in reporting not related to accounting practices and procedures, according to the best of their information, knowledge and belief, respectively. Furthermore, the scope of this attestation by the described officers also includes the related corresponding electronic filing with the NAIC, when required, that is an exact copy (except for formatting differences due to electronic filing) of the enclosed statement. The electronic filing may be requested by various regulators in lieu of or in addition to the enclosed statement.

Anant Bhalla
Chief Executive Officer & President

Shari Wood
Chief of Staff and Secretary

Aaron Boushek
Vice President, Accounting & Controller

Subscribed and sworn to before me this 6 day of November 2023

JaWon Matthews
Finance and Accounting Analyst
02/16/2026

- a. Is this an original filing? Yes [X] No []
b. If no,
1. State the amendment number.....
2. Date filed
3. Number of pages attached.....

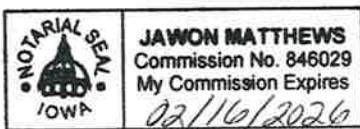

STATEMENT AS OF SEPTEMBER 30, 2023 OF THE ENTRADA LIFE INSURANCE COMPANY

ASSETS

	Current Statement Date			4 December 31 Prior Year Net Admitted Assets
	1 Assets	2 Nonadmitted Assets	3 Net Admitted Assets (Cols. 1 - 2)	
1. Bonds	4,051,825		4,051,825	8,809,874
2. Stocks:				
2.1 Preferred stocks				
2.2 Common stocks				
3. Mortgage loans on real estate:				
3.1 First liens				
3.2 Other than first liens.....				
4. Real estate:				
4.1 Properties occupied by the company (less \$ encumbrances)				
4.2 Properties held for the production of income (less \$ encumbrances)				
4.3 Properties held for sale (less \$ encumbrances)				
5. Cash (\$ 4,715,128), cash equivalents (\$) and short-term investments (\$)	4,715,128		4,715,128	316,614
6. Contract loans (including \$ premium notes)	18,652		18,652	18,448
7. Derivatives				
8. Other invested assets				
9. Receivables for securities	3,625		3,625	3,150
10. Securities lending reinvested collateral assets				
11. Aggregate write-ins for invested assets				
12. Subtotals, cash and invested assets (Lines 1 to 11)	8,789,230		8,789,230	9,148,086
13. Title plants less \$ charged off (for Title insurers only)				
14. Investment income due and accrued	11,785		11,785	55,634
15. Premiums and considerations:				
15.1 Uncollected premiums and agents' balances in the course of collection	1,551	1,551		21
15.2 Deferred premiums, agents' balances and installments booked but deferred and not yet due (including \$ earned but unbilled premiums)				1,308
15.3 Accrued retrospective premiums (\$) and contracts subject to redetermination (\$)				
16. Reinsurance:				
16.1 Amounts recoverable from reinsurers				
16.2 Funds held by or deposited with reinsured companies				
16.3 Other amounts receivable under reinsurance contracts				
17. Amounts receivable relating to uninsured plans				
18.1 Current federal and foreign income tax recoverable and interest thereon				
18.2 Net deferred tax asset	911,725		911,725	
19. Guaranty funds receivable or on deposit				
20. Electronic data processing equipment and software				
21. Furniture and equipment, including health care delivery assets (\$)				
22. Net adjustment in assets and liabilities due to foreign exchange rates				
23. Receivables from parent, subsidiaries and affiliates				
24. Health care (\$) and other amounts receivable				
25. Aggregate write-ins for other than invested assets	13,274		13,274	
26. Total assets excluding Separate Accounts, Segregated Accounts and Protected Cell Accounts (Lines 12 to 25)	9,727,565	1,551	9,726,014	9,205,049
27. From Separate Accounts, Segregated Accounts and Protected Cell Accounts				
28. Total (Lines 26 and 27)	9,727,565	1,551	9,726,014	9,205,049
DETAILS OF WRITE-INS				
1101.				
1102.				
1103.				
1198. Summary of remaining write-ins for Line 11 from overflow page				
1199. Totals (Lines 1101 through 1103 plus 1198)(Line 11 above)				
2501. Negative IMR	13,274		13,274	
2502.				
2503.				
2598. Summary of remaining write-ins for Line 25 from overflow page				
2599. Totals (Lines 2501 through 2503 plus 2598)(Line 25 above)	13,274		13,274	

STATEMENT AS OF SEPTEMBER 30, 2023 OF THE ENTRADA LIFE INSURANCE COMPANY

LIABILITIES, SURPLUS AND OTHER FUNDS

	1 Current Statement Date	2 December 31 Prior Year
1. Aggregate reserve for life contracts \$507,903 less \$ included in Line 6.3 (including \$ Modco Reserve)	507,903	529,324
2. Aggregate reserve for accident and health contracts (including \$ Modco Reserve)		
3. Liability for deposit-type contracts (including \$ Modco Reserve).....		
4. Contract claims:		
4.1 Life		5,000
4.2 Accident and health		
5. Policyholders' dividends/refunds to members \$ and coupons \$ due and unpaid		
6. Provision for policyholders' dividends, refunds to members and coupons payable in following calendar year - estimated amounts:		
6.1 Policyholders' dividends and refunds to members apportioned for payment (including \$ Modco)		
6.2 Policyholders' dividends and refunds to members not yet apportioned (including \$ Modco)		
6.3 Coupons and similar benefits (including \$ Modco)		
7. Amount provisionally held for deferred dividend policies not included in Line 6		
8. Premiums and annuity considerations for life and accident and health contracts received in advance less \$ discount; including \$ accident and health premiums	459	615
9. Contract liabilities not included elsewhere:		
9.1 Surrender values on canceled contracts		
9.2 Provision for experience rating refunds, including the liability of \$ accident and health experience rating refunds of which \$ is for medical loss ratio rebate per the Public Health Service Act		
9.3 Other amounts payable on reinsurance, including \$ assumed and \$ ceded		
9.4 Interest Maintenance Reserve		
10. Commissions to agents due or accrued-life and annuity contracts \$, accident and health \$ and deposit-type contract funds \$		
11. Commissions and expense allowances payable on reinsurance assumed		
12. General expenses due or accrued	41,986	118,637
13. Transfers to Separate Accounts due or accrued (net) (including \$ accrued for expense allowances recognized in reserves, net of reinsured allowances)		
14. Taxes, licenses and fees due or accrued, excluding federal income taxes	20,685	140
15.1 Current federal and foreign income taxes, including \$ on realized capital gains (losses)		
15.2 Net deferred tax liability	911,725	
16. Unearned investment income		(311)
17. Amounts withheld or retained by reporting entity as agent or trustee	8,261	
18. Amounts held for agents' account, including \$ agents' credit balances		
19. Remittances and items not allocated		10,307
20. Net adjustment in assets and liabilities due to foreign exchange rates		
21. Liability for benefits for employees and agents if not included above		
22. Borrowed money \$ and interest thereon \$		
23. Dividends to stockholders declared and unpaid		
24. Miscellaneous liabilities:		
24.01 Asset valuation reserve		
24.02 Reinsurance in unauthorized and certified (\$) companies		
24.03 Funds held under reinsurance treaties with unauthorized and certified (\$) reinsurers		
24.04 Payable to parent, subsidiaries and affiliates		
24.05 Drafts outstanding		
24.06 Liability for amounts held under uninsured plans		
24.07 Funds held under coinsurance		
24.08 Derivatives		
24.09 Payable for securities	702	
24.10 Payable for securities lending		
24.11 Capital notes \$ and interest thereon \$		
25. Aggregate write-ins for liabilities		
26. Total liabilities excluding Separate Accounts business (Lines 1 to 25)	1,491,721	663,712
27. From Separate Accounts Statement		
28. Total liabilities (Lines 26 and 27)	1,491,721	663,712
29. Common capital stock	2,500,000	2,500,000
30. Preferred capital stock		
31. Aggregate write-ins for other than special surplus funds		
32. Surplus notes		
33. Gross paid in and contributed surplus	4,948,711	7,464,289
34. Aggregate write-ins for special surplus funds		
35. Unassigned funds (surplus)	785,582	(1,422,952)
36. Less treasury stock, at cost:		
36.1 shares common (value included in Line 29 \$)		
36.2 shares preferred (value included in Line 30 \$)		
37. Surplus (Total Lines 31+32+33+34+35-36) (including \$ in Separate Accounts Statement)	5,734,293	6,041,337
38. Totals of Lines 29, 30 and 37	8,234,293	8,541,337
39. Totals of Lines 28 and 38 (Page 2, Line 28, Col. 3)	9,726,014	9,205,049
DETAILS OF WRITE-INS		
2501.		
2502.		
2503.		
2598. Summary of remaining write-ins for Line 25 from overflow page		
2599. Totals (Lines 2501 through 2503 plus 2598)(Line 25 above)		
3101.		
3102.		
3103.		
3198. Summary of remaining write-ins for Line 31 from overflow page		
3199. Totals (Lines 3101 through 3103 plus 3198)(Line 31 above)		
3401.		
3402.		
3403.		
3498. Summary of remaining write-ins for Line 34 from overflow page		
3499. Totals (Lines 3401 through 3403 plus 3498)(Line 34 above)		

STATEMENT AS OF SEPTEMBER 30, 2023 OF THE ENTRADA LIFE INSURANCE COMPANY

SUMMARY OF OPERATIONS

	1 Current Year To Date	2 Prior Year To Date	3 Prior Year Ended December 31
1. Premiums and annuity considerations for life and accident and health contracts	3,643	5,880	6,982
2. Considerations for supplementary contracts with life contingencies			
3. Net investment income	25,297	(108,358)	(150,801)
4. Amortization of Interest Maintenance Reserve (IMR)	(5,309)	(10,231)	(13,642)
5. Separate Accounts net gain from operations excluding unrealized gains or losses			
6. Commissions and expense allowances on reinsurance ceded			
7. Reserve adjustments on reinsurance ceded			
8. Miscellaneous Income:			
8.1 Income from fees associated with investment management, administration and contract guarantees from Separate Accounts			
8.2 Charges and fees for deposit-type contracts			
8.3 Aggregate write-ins for miscellaneous income		11	31
9. Totals (Lines 1 to 8.3)	23,631	(112,698)	(157,430)
10. Death benefits	12,821	37,000	42,000
11. Matured endowments (excluding guaranteed annual pure endowments)			
12. Annuity benefits			
13. Disability benefits and benefits under accident and health contracts			
14. Coupons, guaranteed annual pure endowments and similar benefits			
15. Surrender benefits and withdrawals for life contracts	15,835	50,367	54,104
16. Group conversions			
17. Interest and adjustments on contract or deposit-type contract funds		173	204
18. Payments on supplementary contracts with life contingencies			
19. Increase in aggregate reserves for life and accident and health contracts	(20,686)	(73,126)	(87,800)
20. Totals (Lines 10 to 19)	7,970	14,414	8,508
21. Commissions on premiums, annuity considerations, and deposit-type contract funds (direct business only)		140	33
22. Commissions and expense allowances on reinsurance assumed			
23. General insurance expenses and fraternal expenses	257,877	109,781	150,306
24. Insurance taxes, licenses and fees, excluding federal income taxes	66,282	132,059	197,626
25. Increase in loading on deferred and uncollected premiums		33	(72)
26. Net transfers to or (from) Separate Accounts net of reinsurance			
27. Aggregate write-ins for deductions		357	357
28. Totals (Lines 20 to 27)	332,129	256,784	356,758
29. Net gain from operations before dividends to policyholders and federal income taxes (Line 9 minus Line 28)	(308,498)	(369,482)	(514,188)
30. Dividends to policyholders and refunds to members		37	52
31. Net gain from operations after dividends to policyholders, refunds to members and before federal income taxes (Line 29 minus Line 30)	(308,498)	(369,519)	(514,240)
32. Federal and foreign income taxes incurred (excluding tax on capital gains)			
33. Net gain from operations after dividends to policyholders, refunds to members and federal income taxes and before realized capital gains or (losses) (Line 31 minus Line 32)	(308,498)	(369,519)	(514,240)
34. Net realized capital gains (losses) (excluding gains (losses) transferred to the IMR) less capital gains tax of \$	18,583		
35. Net income (Line 33 plus Line 34)	(289,915)	(369,519)	(514,240)
CAPITAL AND SURPLUS ACCOUNT			
36. Capital and surplus, December 31, prior year	8,541,337	8,925,501	8,925,501
37. Net income (Line 35)	(289,915)	(369,519)	(514,240)
38. Change in net unrealized capital gains (losses) less capital gains tax of \$			
39. Change in net unrealized foreign exchange capital gain (loss)			
40. Change in net deferred income tax			
41. Change in nonadmitted assets	(1,551)	126,648	130,076
42. Change in liability for reinsurance in unauthorized and certified companies			
43. Change in reserve on account of change in valuation basis, (increase) or decrease			
44. Change in asset valuation reserve			
45. Change in treasury stock			
46. Surplus (contributed to) withdrawn from Separate Accounts during period			
47. Other changes in surplus in Separate Accounts Statement			
48. Change in surplus notes			
49. Cumulative effect of changes in accounting principles			
50. Capital changes:			
50.1 Paid in	2,500,000		
50.2 Transferred from surplus (Stock Dividend)			
50.3 Transferred to surplus			
51. Surplus adjustment:			
51.1 Paid in	(2,515,578)		
51.2 Transferred to capital (Stock Dividend)			
51.3 Transferred from capital			
51.4 Change in surplus as a result of reinsurance			
52. Dividends to stockholders			
53. Aggregate write-ins for gains and losses in surplus			
54. Net change in capital and surplus for the year (Lines 37 through 53)	(307,044)	(242,871)	(384,164)
55. Capital and surplus, as of statement date (Lines 36 + 54)	8,234,293	8,682,630	8,541,337
DETAILS OF WRITE-INS			
08.301. OTHER INCOME		11	31
08.302.			
08.303.			
08.398. Summary of remaining write-ins for Line 8.3 from overflow page			
08.399. Totals (Lines 08.301 through 08.303 plus 08.398) (Line 8.3 above)		11	31
2701. Regulatory Penalty Fee		357	357
2702.			
2703.			
2798. Summary of remaining write-ins for Line 27 from overflow page			
2799. Totals (Lines 2701 through 2703 plus 2798)(Line 27 above)		357	357
5301.			
5302.			
5303.			
5398. Summary of remaining write-ins for Line 53 from overflow page			
5399. Totals (Lines 5301 through 5303 plus 5398)(Line 53 above)			

STATEMENT AS OF SEPTEMBER 30, 2023 OF THE ENTRADA LIFE INSURANCE COMPANY

CASH FLOW

	1 Current Year To Date	2 Prior Year To Date	3 Prior Year Ended December 31
Cash from Operations			
1. Premiums collected net of reinsurance	3,265	5,945	7,467
2. Net investment income	82,506	36,267	(18,689)
3. Miscellaneous income		11	31
4. Total (Lines 1 to 3)	85,771	42,223	(11,191)
5. Benefit and loss related payments	34,391	73,540	91,308
6. Net transfers to Separate Accounts, Segregated Accounts and Protected Cell Accounts			
7. Commissions, expenses paid and aggregate write-ins for deductions	380,265	337,119	356,899
8. Dividends paid to policyholders		37	52
9. Federal and foreign income taxes paid (recovered) net of \$ tax on capital gains (losses)			
10. Total (Lines 5 through 9)	414,656	410,696	448,259
11. Net cash from operations (Line 4 minus Line 10)	(328,885)	(368,473)	(459,450)
Cash from Investments			
12. Proceeds from investments sold, matured or repaid:			
12.1 Bonds	4,745,000	1,174,000	1,174,000
12.2 Stocks			
12.3 Mortgage loans			
12.4 Real estate			
12.5 Other invested assets			
12.6 Net gains or (losses) on cash, cash equivalents and short-term investments			
12.7 Miscellaneous proceeds	702	64,454	67,131
12.8 Total investment proceeds (Lines 12.1 to 12.7)	4,745,702	1,238,454	1,241,131
13. Cost of investments acquired (long-term only):			
13.1 Bonds		745,051	745,051
13.2 Stocks			
13.3 Mortgage loans			
13.4 Real estate			
13.5 Other invested assets			
13.6 Miscellaneous applications	475		
13.7 Total investments acquired (Lines 13.1 to 13.6)	475	745,051	745,051
14. Net increase (or decrease) in contract loans and premium notes	204	(4,774)	(5,639)
15. Net cash from investments (Line 12.8 minus Line 13.7 and Line 14)	4,745,023	498,177	501,719
Cash from Financing and Miscellaneous Sources			
16. Cash provided (applied):			
16.1 Surplus notes, capital notes			
16.2 Capital and paid in surplus, less treasury stock	(15,578)		
16.3 Borrowed funds			
16.4 Net deposits on deposit-type contracts and other insurance liabilities			
16.5 Dividends to stockholders			
16.6 Other cash provided (applied)	(2,046)	111,569	120,894
17. Net cash from financing and miscellaneous sources (Line 16.1 through Line 16.4 minus Line 16.5 plus Line 16.6)	(17,624)	111,569	120,894
RECONCILIATION OF CASH, CASH EQUIVALENTS AND SHORT-TERM INVESTMENTS			
18. Net change in cash, cash equivalents and short-term investments (Line 11, plus Lines 15 and 17)	4,398,514	241,273	163,163
19. Cash, cash equivalents and short-term investments:			
19.1 Beginning of year	316,614	153,451	153,451
19.2 End of period (Line 18 plus Line 19.1)	4,715,128	394,724	316,614

Note: Supplemental disclosures of cash flow information for non-cash transactions:

--	--	--	--

EXHIBIT 1

DIRECT PREMIUMS AND DEPOSIT-TYPE CONTRACTS

	1 Current Year To Date	2 Prior Year To Date	3 Prior Year Ended December 31
1. Industrial life			
2. Ordinary life insurance	3,643	5,880	6,982
3. Ordinary individual annuities			
4. Credit life (group and individual)			
5. Group life insurance			
6. Group annuities			
7. A & H - group			
8. A & H - credit (group and individual)			
9. A & H - other			
10. Aggregate of all other lines of business			
11. Subtotal (Lines 1 through 10)	3,643	5,880	6,982
12. Fraternal (Fraternal Benefit Societies Only)			
13. Subtotal (Lines 11 through 12)	3,643	5,880	6,982
14. Deposit-type contracts			
15. Total (Lines 13 and 14)	3,643	5,880	6,982
DETAILS OF WRITE-INS			
1001.			
1002.			
1003.			
1098. Summary of remaining write-ins for Line 10 from overflow page			
1099. Totals (Lines 1001 through 1003 plus 1098)(Line 10 above)			

NOTES TO FINANCIAL STATEMENTS

NOTE 1 Summary of Significant Accounting Policies and Going Concern
A. Accounting Practices

Entrada Life Insurance Company (the "Company") prepares its statutory financial statements in conformity with accounting practices prescribed or permitted by the Arizona Department of Insurance and Financial Institutions ("DIFI").

The DIFI requires that insurance companies domiciled in the State of Arizona prepare their statutory basis financial statements in accordance with the National Association of Insurance Commissioners ("NAIC") Statements of Statutory Accounting Practices and Procedures ("SSAP"), subject to any deviations prescribed or permitted by the DIFI.

As of September 30, 2023 and December 31, 2022, there were no DIFI permitted or prescribed accounting practices differing from NAIC SSAP applicable to the Company's statutory financial statements.

A reconciliation of the Company's net income and capital and surplus between NAIC SSAP and practices prescribed and permitted by the DIFI is as follows:

	SSAP #	F/S Page	F/S Line #	2023	2022
NET INCOME					
(1) State basis (Page 4, Line 35, Columns 1 & 3)	XXX	XXX	XXX	\$ (289,915)	\$ (514,240)
(2) State Prescribed Practices that are an increase/ (decrease) from NAIC SAP:					
(3) State Permitted Practices that are an increase/(decrease) from NAIC SAP:					
(4) NAIC SAP (1-2-3=4)	XXX	XXX	XXX	\$ (289,915)	\$ (514,240)
SURPLUS					
(5) State basis (Page 3, Line 38, Columns 1 & 2)	XXX	XXX	XXX	\$ 8,234,293	\$ 8,541,337
(6) State Prescribed Practices that are an increase/(decrease) from NAIC SAP:					
(7) State Permitted Practices that are an increase/(decrease) from NAIC SAP:					
(8) NAIC SAP (5-6-7=8)	XXX	XXX	XXX	\$ 8,234,293	\$ 8,541,337

B. Use of Estimates in the Preparation of the Financial Statements

No significant changes have occurred in disclosure from December 31, 2022.

C. Accounting Policy

No significant changes have occurred in disclosure from December 31, 2022.

D. Going Concern

The Company's management has evaluated its ability to continue as a going concern and does not have any substantial doubt the entity will continue as a going concern.

NOTE 2 Accounting Changes and Corrections of Errors

No significant changes have occurred in disclosure from December 31, 2022.

NOTE 3 Business Combinations and Goodwill

No significant changes have occurred in disclosure from December 31, 2022.

NOTE 4 Discontinued Operations

No significant changes have occurred in disclosure from December 31, 2022.

NOTE 5 Investments
A. Mortgage Loans, including Mezzanine Real Estate Loans

No significant changes have occurred in disclosure from December 31, 2022.

B. Debt Restructuring

No significant changes have occurred in disclosure from December 31, 2022.

C. Reverse Mortgages

No significant changes have occurred in disclosure from December 31, 2022.

D. Loan-Backed Securities

No significant changes have occurred in disclosure from December 31, 2022.

NOTES TO FINANCIAL STATEMENTS

E. Dollar Repurchase Agreements and/or Securities Lending Transactions

No significant changes have occurred in disclosure from December 31, 2022.

F. Repurchase Agreements Transactions Accounted for as Secured Borrowing

No significant changes have occurred in disclosure from December 31, 2022.

G. Reverse Repurchase Agreements Transactions Accounted for as Secured Borrowing

No significant changes have occurred in disclosure from December 31, 2022.

H. Repurchase Agreements Transactions Accounted for as a Sale

No significant changes have occurred in disclosure from December 31, 2022.

I. Reverse Repurchase Agreements Transactions Accounted for as a Sale

No significant changes have occurred in disclosure from December 31, 2022.

J. Real Estate

No significant changes have occurred in disclosure from December 31, 2022.

K. Low Income Housing tax Credits (LIHTC)

No significant changes have occurred in disclosure from December 31, 2022.

L. Restricted Assets

1. Restricted Assets (Including Pledged)

Restricted Asset Category	Gross (Admitted & Nonadmitted) Restricted						
	Current Year					6	7
	1	2	3	4	5		
	Total General Account (G/A)	G/A Supporting S/A Activity (a)	Total Separate Account (S/A) Restricted Assets	S/A Assets Supporting G/A Activity (b)	Total (1 plus 3)	Total From Prior Year	Increase/ (Decrease) (5 minus 6)
a. Subject to contractual obligation for which liability is not shown					\$ -		\$ -
b. Collateral held under security lending agreements					\$ -		\$ -
c. Subject to repurchase agreements					\$ -		\$ -
d. Subject to reverse repurchase agreements					\$ -		\$ -
e. Subject to dollar repurchase agreements					\$ -		\$ -
f. Subject to dollar reverse repurchase agreements					\$ -		\$ -
g. Placed under option contracts					\$ -		\$ -
h. Letter stock or securities restricted as to sale - excluding FHLB capital stock					\$ -		\$ -
i. FHLB capital stock					\$ -		\$ -
j. On deposit with states	\$ 3,045,966				\$ 3,045,966	\$ 3,051,330	\$ (5,364)
k. On deposit with other regulatory bodies					\$ -		\$ -
l. Pledged collateral to FHLB (including assets backing funding agreements)					\$ -		\$ -
m. Pledged as collateral not captured in other categories					\$ -		\$ -
n. Other restricted assets					\$ -		\$ -
o. Total Restricted Assets (Sum of a through n)	\$ 3,045,966	\$ -	\$ -	\$ -	\$ 3,045,966	\$ 3,051,330	\$ (5,364)

(a) Subset of Column 1

(b) Subset of Column 3

NOTES TO FINANCIAL STATEMENTS

Restricted Asset Category	Current Year			
	8 Total Non- admitted Restricted	9 Total Admitted Restricted (5 minus 8)	Percentage	
			Gross (Admitted & Non- admitted) Restricted to Total Assets (c)	Admitted Restricted to Total Admitted Assets (d)
a. Subject to contractual obligation for which liability is not shown		\$ -	0.000%	0.000%
b. Collateral held under security lending agreements		\$ -	0.000%	0.000%
c. Subject to repurchase agreements		\$ -	0.000%	0.000%
d. Subject to reverse repurchase agreements		\$ -	0.000%	0.000%
e. Subject to dollar repurchase agreements		\$ -	0.000%	0.000%
f. Subject to dollar reverse repurchase agreements		\$ -	0.000%	0.000%
g. Placed under option contracts		\$ -	0.000%	0.000%
h. Letter stock or securities restricted as to sale - excluding FHLB capital stock		\$ -	0.000%	0.000%
i. FHLB capital stock		\$ -	0.000%	0.000%
j. On deposit with states		\$ 3,045,966	31.313%	31.318%
k. On deposit with other regulatory bodies		\$ -	0.000%	0.000%
l. Pledged collateral to FHLB (including assets backing funding agreements)		\$ -	0.000%	0.000%
m. Pledged as collateral not captured in other categories		\$ -	0.000%	0.000%
n. Other restricted assets		\$ -	0.000%	0.000%
o. Total Restricted Assets (Sum of a through n)	\$ -	\$ 3,045,966	31.313%	31.318%

(c) Column 5 divided by Asset Page, Column 1, Line 28

(d) Column 9 divided by Asset Page, Column 3, Line 28

M. Working Capital Finance Investments

No significant changes have occurred in disclosure from December 31, 2022.

N. Offsetting and Netting of Assets and Liabilities

No significant changes have occurred in disclosure from December 31, 2022.

O. 5GI Securities

No significant changes have occurred in disclosure from December 31, 2022.

P. Short Sales

No significant changes have occurred in disclosure from December 31, 2022.

Q. Prepayment Penalty and Acceleration Fees

No significant changes have occurred in disclosure from December 31, 2022.

R. Reporting Entity's Share of Cash Pool by Asset Type

The company did not have any cash pooling arrangements as of September 30, 2023.

NOTE 6 Joint Ventures, Partnerships and Limited Liability Companies

No significant changes have occurred in disclosure from December 31, 2022.

NOTE 7 Investment Income

No significant changes have occurred in disclosure from December 31, 2022.

NOTE 8 Derivative Instruments

No significant changes have occurred in disclosure from December 31, 2022.

NOTE 9 Income Taxes

A. No significant changes have occurred in disclosure from December 31, 2022.

B. No significant changes have occurred in disclosure from December 31, 2022.

NOTES TO FINANCIAL STATEMENTS

C. Current income taxes incurred consist of the following major components:

	(1) As of End of Current Period	(2) 12/31/2022	(3) (Col. 1 - 2) Change
1. Current Income Tax			
(a) Federal			\$ -
(b) Foreign			\$ -
(c) Subtotal (1a+1b)	\$ -	\$ -	\$ -
(d) Federal income tax on net capital gains			\$ -
(e) Utilization of capital loss carry-forwards			\$ -
(f) Other			\$ -
(g) Federal and foreign income taxes incurred (1c+1d+1e+1f)	\$ -	\$ -	\$ -
2. Deferred Tax Assets:			
(a) Ordinary:			
(1) Discounting of unpaid losses			\$ -
(2) Unearned premium reserve			\$ -
(3) Policyholder reserves	\$ 9,374	\$ 7,992	\$ 1,382
(4) Investments			\$ -
(5) Deferred acquisition costs	\$ 3,060	\$ 3,060	\$ -
(6) Policyholder dividends accrual			\$ -
(7) Fixed assets			\$ -
(8) Compensation and benefits accrual			\$ -
(9) Pension accrual			\$ -
(10) Receivables - nonadmitted			\$ -
(11) Net operating loss carry-forward	\$ 407,850	\$ 345,160	\$ 62,690
(12) Tax credit carry-forward			\$ -
(13) Other	\$ 492,790	\$ 492,790	\$ -
(99) Subtotal (sum of 2a1 through 2a13)	\$ 913,074	\$ 849,002	\$ 64,072
(b) Statutory valuation allowance adjustment	\$ 911,725	\$ 848,055	\$ 63,670
(c) Nonadmitted			\$ -
(d) Admitted ordinary deferred tax assets (2a99 - 2b - 2c)	\$ 1,349	\$ 947	\$ 402
(e) Capital:			
(1) Investments			\$ -
(2) Net capital loss carry-forward			\$ -
(3) Real estate			\$ -
(4) Other			\$ -
(99) Subtotal (2e1+2e2+2e3+2e4)	\$ -	\$ -	\$ -
(f) Statutory valuation allowance adjustment			\$ -
(g) Nonadmitted			\$ -
(h) Admitted capital deferred tax assets (2e99 - 2f - 2g)	\$ -	\$ -	\$ -
(i) Admitted deferred tax assets (2d + 2h)	\$ 1,349	\$ 947	\$ 402
3. Deferred Tax Liabilities:			
(a) Ordinary:			
(1) Investments	\$ 1,055	\$ 653	\$ 402
(2) Fixed assets			\$ -
(3) Deferred and uncollected premium			\$ -
(4) Policyholder reserves			\$ -
(5) Other	\$ 294	\$ 294	\$ -
(99) Subtotal (3a1+3a2+3a3+3a4+3a5)	\$ 1,349	\$ 947	\$ 402
(b) Capital:			
(1) Investments			\$ -
(2) Real estate			\$ -
(3) Other			\$ -
(99) Subtotal (3b1+3b2+3b3)	\$ -	\$ -	\$ -
(c) Deferred tax liabilities (3a99 + 3b99)	\$ 1,349	\$ 947	\$ 402
4. Net deferred tax assets/liabilities (2i - 3c)	\$ -	\$ -	\$ -

D. The Company's income tax expense differs from the amount obtained by applying the statutory rate of 21% to pretax income for the following reasons at September 30, 2023:

	Amounts	Effective Tax Rate (%)
Provisions computed at statutory rate	\$ (64,785)	21.00%
IMR	1,115	0.38%
Statutory valuation allowance adjustment	63,670	-21.38%
Total	\$ -	0.00%
Federal income tax incurred	\$ -	
Change in net deferred income taxes	\$ -	
Total statutory income tax	\$ -	0.00%

E. No significant changes have occurred in disclosure from December 31, 2022.

F. No significant changes have occurred in disclosure from December 31, 2022.

G. No significant changes have occurred in disclosure from December 31, 2022.

H. Repatriation Transition Tax (RTT)
No significant changes have occurred in disclosure from December 31, 2022.

I. Alternative Minimum Tax (AMT) Credit
No significant changes have occurred in disclosure from December 31, 2022.

NOTES TO FINANCIAL STATEMENTS

NOTE 10 Information Concerning Parent, Subsidiaries, Affiliates and Other Related Parties

- A. Please see Schedule Y, Part 2 for all reportable transactions by the Company and its affiliated insurers with other affiliates.
- B. On February 1, 2023, the Company was acquired by American Equity Investment Life Holding Company ("Holding Company"). Upon acquisition, the Company's name was changed from Langhorne Reinsurance (Arizona) LTD to Entrada Life Insurance Company.

The purchase was completed by transfer of existing equity ownership in exchange for \$19,573,206 consideration. The Company has 400,000 of authorized shares of \$10 par common stock, with 250,000 outstanding as of September 30, 2023.

In the first quarter, the Company entered into a Management Services Agreement with the Holding Company. Under this agreement, the Holding Company and its affiliates agree to provide general administrative services, sales and marketing services, technical services, intellectual property and licenses, as well as insurance and product services. In exchange for providing these administrative functions, the Company reimburses the Holding Company and its affiliates for their allocated share of such costs arrived at in a fair and equitable manner.

In the first quarter, the Company entered into an Investment Advisory Agreement with the Holding Company. The Company is paying fees at an annual rate of 0.25% on amounts up to \$100,000,000 and is paying fees at an annual rate of 0.20% on the amount in excess of \$100,000,000 of the market value of invested assets. These fees are paid quarterly. In exchange for these fees, the Holding Company provides investment advice and makes investment decisions based on the investment provisions of the State of Arizona.

On July 4, 2023, Holding Company, the ultimate controlling parent of the Company, entered into an Agreement and Plan of Merger (the "Agreement") with Brookfield Reinsurance Ltd. The Agreement provides that each issued and outstanding share of Holding Company common stock will be converted into the right to receive \$38.85 per share in cash and a number of fully-paid and nonassessable share of class A limited voting shares of Brookfield Asset Management Ltd (BAM) equal to the Exchange Ratio as defined in the Agreement. The Exchange Ratio is subject to adjustment based on the 10-day volume-weighted average share price of BAM Class A Stock with total consideration ranging between \$54.00 and \$56.50 per share. The Agreement does not provide for the payment of any consideration with respect to the issued and outstanding shares of Holding Company Series A and Series B preferred stock. As such, these shares will be unaffected by the Agreement and will remain outstanding.

The closing of the Agreement is subject to a number of contingencies, including (1) receipt of Holding Company shareholder approval, (2) receipt of certain regulatory approvals, (3) the absence of any injunction or restraint making illegal or otherwise prohibiting the consummation of the merger, (4) the effectiveness of the applicable registration statement on Form F-4 to be filed by BAM, (5) listing approval of the shares of BAM Class A Stock on the New York Stock Exchange and the Toronto Stock Exchange. BAM's obligations to close the merger are also conditioned upon the absence of a Company Material Adverse Effect (as defined in the Agreement) and the absence of the imposition of a Burdensome Condition (as defined in the Agreement) by any regulator as part of the regulatory approval process. The Agreement contains Company representations and warranties and provides for pre-closing covenants, including, subject to certain exceptions, covenants relating to the conduct by the Company in the ordinary course consistent with past practice.

The closing of the merger may not occur prior to January 5, 2024, unless BAM's parent agrees otherwise. The Agreement also provides termination rights for each of the Company and BAM, including, among others, in the event the closing of the merger does not occur on or before April 4, 2024, subject to extension under certain circumstances be extended. Should the Agreement be terminated under certain circumstances, AEL may be required to pay BAM's parent a termination fee of \$102 million.

On November 10, 2023 the shareholders of the Holding Company voted to approve the Agreement with Brookfield Reinsurance Ltd.

- C. Please see Schedule Y, Part 2 for all reportable transactions by the Company and its affiliated insurers with other affiliates.
- D. No significant changes have occurred in disclosure from December 31, 2022.
- E.-G. Please see Schedule Y, Part 2 for all reportable transactions by the Company and its affiliated insurers with other affiliates.
- H.-O. No significant changes have occurred in disclosure from December 31, 2022.

NOTE 11 Debt

- A. No significant changes have occurred in disclosure from December 31, 2022.
- B. FHLB (Federal Home Loan Bank) Agreements

The Company does not have any FHLB agreements for the nine months ended September 30, 2023.

NOTE 12 Retirement Plans, Deferred Compensation, Postemployment Benefits and Compensated Absences and Other Postretirement Benefit Plans

- A. Defined Benefit Plan

The company does not participate in a defined benefit plan.

- B.-I. No significant changes have occurred in disclosure from December 31, 2022.

NOTE 13 Capital and Surplus, Dividend Restrictions and Quasi-Reorganizations

- A. No significant changes have occurred in disclosure from December 31, 2022.
- B.-M. No significant changes have occurred in disclosure from December 31, 2022.

NOTE 14 Liabilities, Contingencies and Assessments

No significant changes have occurred in disclosure from December 31, 2022.

NOTE 15 Leases

No significant changes have occurred in disclosure from December 31, 2022.

NOTE 16 Information About Financial Instruments With Off-Balance Sheet Risk and Financial Instruments With Concentrations of Credit Risk

No significant changes have occurred in disclosure from December 31, 2022.

NOTE 17 Sale, Transfer and Servicing of Financial Assets and Extinguishments of Liabilities

No significant changes have occurred in disclosure from December 31, 2022.

NOTES TO FINANCIAL STATEMENTS

NOTE 18 Gain or Loss to the Reporting Entity from Uninsured Plans and the Uninsured Portion of Partially Insured Plans

No significant changes have occurred in disclosure from December 31, 2022.

NOTE 19 Direct Premium Written/Produced by Managing General Agents/Third Party Administrators

No significant changes have occurred in disclosure from December 31, 2022.

NOTE 20 Fair Value Measurements

A.-B. The Company has no financial assets or liabilities measured and reported at estimated fair value or net asset value ("NAV") at September 30, 2023.

C. Aggregate fair value for all financial instruments and the level within the fair value hierarchy in which the fair value measurements in their entirety fall.

Type of Financial Instrument	Aggregate Fair Value	Admitted Assets	(Level 1)	(Level 2)	(Level 3)	Net Asset Value (NAV)	Not Practicable (Carrying Value)
Bonds	\$ 3,903,631	\$ 4,051,825	\$ 3,903,631				
Policy Loans	\$ 18,652	\$ 18,652					\$ 18,652
Cash and cash equivalents	\$ 4,715,128	\$ 4,715,128	\$ 4,715,128				

D. The Company has the following assets where it is not practicable to estimate fair value as of September 30, 2023.

Type or Class of Financial Instrument	Carrying Value	Effective Interest Rate	Maturity Date	Explanation
Policy Loans	\$ 18,652			The Company has not attempted to determine the fair values associated with policy loans as the Company believes any differences between carrying values and fair values are immaterial to the Company's financial position and, accordingly, the cost to provide such disclosure does not justify the benefit to be derived. As a result, the Company also has not determined an effective interest rate or maturity date.

E. The Company does not have any assets measured using the NAV practical expedient as of September 30, 2023.

NOTE 21 Other Items

No significant changes have occurred in disclosure from December 31, 2022.

NOTE 22 Events Subsequent

Subsequent events have been considered through November 6, 2023 for the statutory statement issued on November 6, 2023. The Company did not have any subsequent events to report.

NOTE 23 Reinsurance

No significant changes have occurred in disclosure from December 31, 2022.

NOTE 24 Retrospectively Rated Contracts & Contracts Subject to Redetermination

A.-D. No significant changes have occurred to disclosure from December 31, 2022.

E. Risk Sharing Provisions of the Affordable Care Act

(1) Did the reporting entity write accident and health insurance premium which is subject to the Affordable Care Act risk sharing provisions (YES/NO)?

Yes [] No [X]

NOTE 25 Change in Incurred Losses and Loss Adjustment Expenses

The Company did not have any changes in incurred losses attributable to insured events of prior years as of September 30, 2023.

NOTE 26 Intercompany Pooling Arrangements

No significant changes have occurred in disclosure from December 31, 2022.

NOTE 27 Structured Settlements

No significant changes have occurred in disclosure from December 31, 2022.

NOTE 28 Health Care Receivables

No significant changes have occurred to disclosure from December 31, 2022.

NOTE 29 Participating Policies

No significant changes have occurred in disclosure from December 31, 2022.

NOTE 30 Premium Deficiency Reserves

No significant changes have occurred in disclosure from December 31, 2022.

NOTE 31 Reserves for Life Contracts and Annuity Contracts

No significant changes have occurred in disclosure from December 31, 2022.

NOTES TO FINANCIAL STATEMENTS

NOTE 32 Analysis of Annuity Actuarial Reserves and Deposit Type Contract Liabilities by Withdrawal Characteristics

No significant changes have occurred in disclosure from December 31, 2022.

NOTE 33 Analysis of Life Actuarial Reserves by Withdrawal Characteristics

	Account Value	Cash Value	Reserve
A. General Account			
(1) Subject to discretionary withdrawal, surrender values or policy loans:			
a. Term Policies with Cash Value			
b. Universal Life			
c. Universal Life with Secondary Guarantees			
d. Indexed Universal Life			
e. Indexed Universal Life with Secondary Guarantees			
f. Indexed Life			
g. Other Permanent Cash Value Life Insurance		\$ 396,270	\$ 430,870
h. Variable Life			
i. Variable Universal Life			
j. Miscellaneous Reserves			
(2) Not subject to discretionary withdrawal or no cash values:			
a. Term Policies without Cash Value	XXX	XXX	
b. Accidental Death Benefits	XXX	XXX	
c. Disability - Active Lives	XXX	XXX	
d. Disability - Disabled Lives	XXX	XXX	\$ 395,260
e. Miscellaneous Reserves	XXX	XXX	\$ 8,587
(3) Total (gross: direct + assumed)	\$ -	\$ 396,270	\$ 834,717
(4) Reinsurance ceded			\$ 326,814
(5) Total (net) (3) - (4)	\$ -	\$ 396,270	\$ 507,903

B. The Company did not have any separate accounts with guarantees as of September 30, 2023.

C. The Company did not have any separate accounts without guarantees as of September 30, 2023.

	Amount
D. Life & Accident & Health Annual Statement:	
(1) Exhibit 5, Life Insurance Section, Total (net)	\$ 430,870
(2) Exhibit 5, Accidental Death Benefits Section, Total (net)	
(3) Exhibit 5, Disability - Active Lives Section, Total (net)	
(4) Exhibit 5, Disability - Disabled Lives Section, Total (net)	\$ 68,446
(5) Exhibit 5, Miscellaneous reserves Section, Total (net)	\$ 8,587
(6) Subtotal (1+2+3+4+5)	\$ 507,903
Separate Accounts Statement	
(7) Exhibit 3, Line 0199999, Column 2	
(8) Exhibit 3, Line 0499999, Column 2	
(9) Exhibit 3, Line 0599999, Column 2	
(10) Subtotal (7+8+9)	\$ -
(11) Combined Total (6+10)	\$ 507,903

NOTE 34 Premium & Annuity Considerations Deferred and Uncollected

Not applicable.

NOTE 35 Separate Accounts

No significant changes have occurred in disclosure from December 31, 2022.

NOTE 36 Loss/Claim Adjustment Expenses

No significant changes have occurred in disclosure from December 31, 2022.

GENERAL INTERROGATORIES

PART 1 - COMMON INTERROGATORIES

GENERAL

- 1.1 Did the reporting entity experience any material transactions requiring the filing of Disclosure of Material Transactions with the State of Domicile, as required by the Model Act? Yes [] No [X]
- 1.2 If yes, has the report been filed with the domiciliary state? Yes [] No []
- 2.1 Has any change been made during the year of this statement in the charter, by-laws, articles of incorporation, or deed of settlement of the reporting entity? Yes [X] No []
- 2.2 If yes, date of change: 02/01/2023
- 3.1 Is the reporting entity a member of an Insurance Holding Company System consisting of two or more affiliated persons, one or more of which is an insurer? Yes [X] No []
If yes, complete Schedule Y, Parts 1 and 1A.
- 3.2 Have there been any substantial changes in the organizational chart since the prior quarter end? Yes [] No [X]
- 3.3 If the response to 3.2 is yes, provide a brief description of those changes.
.....
- 3.4 Is the reporting entity publicly traded or a member of a publicly traded group? Yes [X] No []
- 3.5 If the response to 3.4 is yes, provide the CIK (Central Index Key) code issued by the SEC for the entity/group. 0001039828
- 4.1 Has the reporting entity been a party to a merger or consolidation during the period covered by this statement? Yes [] No [X]
- 4.2 If yes, provide the name of the entity, NAIC Company Code, and state of domicile (use two letter state abbreviation) for any entity that has ceased to exist as a result of the merger or consolidation.

1	2	3
Name of Entity	NAIC Company Code	State of Domicile

5. If the reporting entity is subject to a management agreement, including third-party administrator(s), managing general agent(s), attorney-in-fact, or similar agreement, have there been any significant changes regarding the terms of the agreement or principals involved? Yes [] No [] N/A [X]
If yes, attach an explanation.
.....
- 6.1 State as of what date the latest financial examination of the reporting entity was made or is being made. 12/31/2020
- 6.2 State the as of date that the latest financial examination report became available from either the state of domicile or the reporting entity. This date should be the date of the examined balance sheet and not the date the report was completed or released. 12/31/2020
- 6.3 State as of what date the latest financial examination report became available to other states or the public from either the state of domicile or the reporting entity. This is the release date or completion date of the examination report and not the date of the examination (balance sheet date). 06/07/2022
- 6.4 By what department or departments?
Arizona Department of Insurance and Financial Institutions
- 6.5 Have all financial statement adjustments within the latest financial examination report been accounted for in a subsequent financial statement filed with Departments? Yes [] No [] N/A [X]
- 6.6 Have all of the recommendations within the latest financial examination report been complied with? Yes [] No [] N/A [X]
- 7.1 Has this reporting entity had any Certificates of Authority, licenses or registrations (including corporate registration, if applicable) suspended or revoked by any governmental entity during the reporting period? Yes [] No [X]
- 7.2 If yes, give full information:
.....
- 8.1 Is the company a subsidiary of a bank holding company regulated by the Federal Reserve Board? Yes [] No [X]
- 8.2 If response to 8.1 is yes, please identify the name of the bank holding company.
.....
- 8.3 Is the company affiliated with one or more banks, thrifts or securities firms? Yes [] No [X]
- 8.4 If response to 8.3 is yes, please provide below the names and location (city and state of the main office) of any affiliates regulated by a federal regulatory services agency [i.e. the Federal Reserve Board (FRB), the Office of the Comptroller of the Currency (OCC), the Federal Deposit Insurance Corporation (FDIC) and the Securities Exchange Commission (SEC)] and identify the affiliate's primary federal regulator.

1	2	3	4	5	6
Affiliate Name	Location (City, State)	FRB	OCC	FDIC	SEC

STATEMENT AS OF SEPTEMBER 30, 2023 OF THE ENTRADA LIFE INSURANCE COMPANY

GENERAL INTERROGATORIES

- 9.1 Are the senior officers (principal executive officer, principal financial officer, principal accounting officer or controller, or persons performing similar functions) of the reporting entity subject to a code of ethics, which includes the following standards? Yes [X] No []
- (a) Honest and ethical conduct, including the ethical handling of actual or apparent conflicts of interest between personal and professional relationships;
- (b) Full, fair, accurate, timely and understandable disclosure in the periodic reports required to be filed by the reporting entity;
- (c) Compliance with applicable governmental laws, rules and regulations;
- (d) The prompt internal reporting of violations to an appropriate person or persons identified in the code; and
- (e) Accountability for adherence to the code.
- 9.11 If the response to 9.1 is No, please explain:
- 9.2 Has the code of ethics for senior managers been amended? Yes [] No [X]
- 9.21 If the response to 9.2 is Yes, provide information related to amendment(s).
- 9.3 Have any provisions of the code of ethics been waived for any of the specified officers? Yes [] No [X]
- 9.31 If the response to 9.3 is Yes, provide the nature of any waiver(s).

FINANCIAL

- 10.1 Does the reporting entity report any amounts due from parent, subsidiaries or affiliates on Page 2 of this statement? Yes [] No [X]
- 10.2 If yes, indicate any amounts receivable from parent included in the Page 2 amount: \$

INVESTMENT

- 11.1 Were any of the stocks, bonds, or other assets of the reporting entity loaned, placed under option agreement, or otherwise made available for use by another person? (Exclude securities under securities lending agreements.) Yes [] No [X]
- 11.2 If yes, give full and complete information relating thereto:
12. Amount of real estate and mortgages held in other invested assets in Schedule BA: \$
13. Amount of real estate and mortgages held in short-term investments: \$
- 14.1 Does the reporting entity have any investments in parent, subsidiaries and affiliates? Yes [] No [X]
- 14.2 If yes, please complete the following:

	1 Prior Year-End Book/Adjusted Carrying Value	2 Current Quarter Book/Adjusted Carrying Value
14.21 Bonds	\$	\$
14.22 Preferred Stock	\$	\$
14.23 Common Stock	\$	\$
14.24 Short-Term Investments	\$	\$
14.25 Mortgage Loans on Real Estate	\$	\$
14.26 All Other	\$	\$
14.27 Total Investment in Parent, Subsidiaries and Affiliates (Subtotal Lines 14.21 to 14.26)	\$	\$
14.28 Total Investment in Parent included in Lines 14.21 to 14.26 above	\$	\$

- 15.1 Has the reporting entity entered into any hedging transactions reported on Schedule DB? Yes [] No [X]
- 15.2 If yes, has a comprehensive description of the hedging program been made available to the domiciliary state? Yes [] No [] N/A [X]
If no, attach a description with this statement.
16. For the reporting entity's security lending program, state the amount of the following as of the current statement date:
- 16.1 Total fair value of reinvested collateral assets reported on Schedule DL, Parts 1 and 2. \$
- 16.2 Total book/adjusted carrying value of reinvested collateral assets reported on Schedule DL, Parts 1 and 2 \$
- 16.3 Total payable for securities lending reported on the liability page. \$

STATEMENT AS OF SEPTEMBER 30, 2023 OF THE ENTRADA LIFE INSURANCE COMPANY
GENERAL INTERROGATORIES

17. Excluding items in Schedule E - Part 3 - Special Deposits, real estate, mortgage loans and investments held physically in the reporting entity's offices, vaults or safety deposit boxes, were all stocks, bonds and other securities, owned throughout the current year held pursuant to a custodial agreement with a qualified bank or trust company in accordance with Section 1, III - General Examination Considerations, F. Outsourcing of Critical Functions, Custodial or Safekeeping Agreements of the NAIC Financial Condition Examiners Handbook? Yes [] No []
- 17.1 For all agreements that comply with the requirements of the NAIC Financial Condition Examiners Handbook, complete the following:

1 Name of Custodian(s)	2 Custodian Address
Bank of New York Mellon	New York, New York

- 17.2 For all agreements that do not comply with the requirements of the NAIC Financial Condition Examiners Handbook, provide the name, location and a complete explanation:

1 Name(s)	2 Location(s)	3 Complete Explanation(s)

- 17.3 Have there been any changes, including name changes, in the custodian(s) identified in 17.1 during the current quarter? Yes [] No []

- 17.4 If yes, give full information relating thereto:

1 Old Custodian	2 New Custodian	3 Date of Change	4 Reason

- 17.5 Investment management – Identify all investment advisors, investment managers, broker/dealers, including individuals that have the authority to make investment decisions on behalf of the reporting entity. For assets that are managed internally by employees of the reporting entity, note as such. ["...that have access to the investment accounts"; "...handle securities"]

1 Name of Firm or Individual	2 Affiliation
AMERICAN EQUITY INVESTMENT LIFE HOLDING COMPANY	A.....

- 17.5097 For those firms/individuals listed in the table for Question 17.5, do any firms/individuals unaffiliated with the reporting entity (i.e. designated with a "U") manage more than 10% of the reporting entity's invested assets?..... Yes [] No []

- 17.5098 For firms/individuals unaffiliated with the reporting entity (i.e. designated with a "U") listed in the table for Question 17.5, does the total assets under management aggregate to more than 50% of the reporting entity's invested assets?..... Yes [] No []

- 17.6 For those firms or individuals listed in the table for 17.5 with an affiliation code of "A" (affiliated) or "U" (unaffiliated), provide the information for the table below.

1	2	3	4	5
Central Registration Depository Number	Name of Firm or Individual	Legal Entity Identifier (LEI)	Registered With	Investment Management Agreement (IMA) Filed
.....	AMERICAN EQUITY INVESTMENT LIFE HOLDING COMPANY	549300RK5RZQ740FPL83	U.S. SEC	DS.....

- 18.1 Have all the filing requirements of the Purposes and Procedures Manual of the NAIC Investment Analysis Office been followed? Yes [] No []

- 18.2 If no, list exceptions:

19. By self-designating 5GI securities, the reporting entity is certifying the following elements for each self-designated 5GI security:

- a. Documentation necessary to permit a full credit analysis of the security does not exist or an NAIC CRP credit rating for an FE or PL security is not available.
- b. Issuer or obligor is current on all contracted interest and principal payments.
- c. The insurer has an actual expectation of ultimate payment of all contracted interest and principal.

- Has the reporting entity self-designated 5GI securities? Yes [] No []

20. By self-designating PLGI securities, the reporting entity is certifying the following elements of each self-designated PLGI security:

- a. The security was purchased prior to January 1, 2018.
- b. The reporting entity is holding capital commensurate with the NAIC Designation reported for the security.
- c. The NAIC Designation was derived from the credit rating assigned by an NAIC CRP in its legal capacity as a NRSRO which is shown on a current private letter rating held by the insurer and available for examination by state insurance regulators.
- d. The reporting entity is not permitted to share this credit rating of the PL security with the SVO.

- Has the reporting entity self-designated PLGI securities? Yes [] No []

21. By assigning FE to a Schedule BA non-registered private fund, the reporting entity is certifying the following elements of each self-designated FE fund:

- a. The shares were purchased prior to January 1, 2019.
- b. The reporting entity is holding capital commensurate with the NAIC Designation reported for the security.
- c. The security had a public credit rating(s) with annual surveillance assigned by an NAIC CRP in its legal capacity as an NRSRO prior to January 1, 2019.
- d. The fund only or predominantly holds bonds in its portfolio.
- e. The current reported NAIC Designation was derived from the public credit rating(s) with annual surveillance assigned by an NAIC CRP in its legal capacity as an NRSRO.
- f. The public credit rating(s) with annual surveillance assigned by an NAIC CRP has not lapsed.

- Has the reporting entity assigned FE to Schedule BA non-registered private funds that complied with the above criteria? Yes [] No []

GENERAL INTERROGATORIES

PART 2 - LIFE AND ACCIDENT AND HEALTH COMPANIES/FRATERNAL BENEFIT SOCIETIES

Life and Accident Health Companies/Fraternal Benefit Societies:

1. Report the statement value of mortgage loans at the end of this reporting period for the following categories: 1
Amount
- 1.1 Long-Term Mortgages In Good Standing
- 1.11 Farm Mortgages\$.....
- 1.12 Residential Mortgages\$.....
- 1.13 Commercial Mortgages\$.....
- 1.14 Total Mortgages in Good Standing\$.....
- 1.2 Long-Term Mortgages In Good Standing with Restructured Terms
- 1.21 Total Mortgages in Good Standing with Restructured Terms.....\$.....
- 1.3 Long-Term Mortgage Loans Upon which Interest is Overdue more than Three Months
- 1.31 Farm Mortgages\$.....
- 1.32 Residential Mortgages\$.....
- 1.33 Commercial Mortgages\$.....
- 1.34 Total Mortgages with Interest Overdue more than Three Months\$.....
- 1.4 Long-Term Mortgage Loans in Process of Foreclosure
- 1.41 Farm Mortgages\$.....
- 1.42 Residential Mortgages\$.....
- 1.43 Commercial Mortgages\$.....
- 1.44 Total Mortgages in Process of Foreclosure\$.....
- 1.5 Total Mortgage Loans (Lines 1.14 + 1.21 + 1.34 + 1.44) (Page 2, Column 3, Lines 3.1 + 3.2)\$.....
- 1.6 Long-Term Mortgages Foreclosed, Properties Transferred to Real Estate in Current Quarter
- 1.61 Farm Mortgages\$.....
- 1.62 Residential Mortgages\$.....
- 1.63 Commercial Mortgages\$.....
- 1.64 Total Mortgages Foreclosed and Transferred to Real Estate\$.....
2. Operating Percentages:
- 2.1 A&H loss percent %
- 2.2 A&H cost containment percent %
- 2.3 A&H expense percent excluding cost containment expenses %
- 3.1 Do you act as a custodian for health savings accounts? Yes [] No [X]
- 3.2 If yes, please provide the amount of custodial funds held as of the reporting date\$.....
- 3.3 Do you act as an administrator for health savings accounts? Yes [] No [X]
- 3.4 If yes, please provide the balance of the funds administered as of the reporting date\$.....
4. Is the reporting entity licensed or chartered, registered, qualified, eligible or writing business in at least two states? Yes [X] No []
- 4.1 If no, does the reporting entity assume reinsurance business that covers risks residing in at least one state other than the state of domicile of the reporting entity? Yes [] No []

Fraternal Benefit Societies Only:

- 5.1 In all cases where the reporting entity has assumed accident and health risks from another company, provisions should be made in this statement on account of such reinsurances for reserve equal to that which the original company would have been required to establish had it retained the risks. Has this been done? Yes [] No [] N/A []
- 5.2 If no, explain:
.....
- 6.1 Does the reporting entity have outstanding assessments in the form of liens against policy benefits that have increased surplus? Yes [] No []
- 6.2 If yes, what is the date(s) of the original lien and the total outstanding balance of liens that remain in surplus?

Date	Outstanding Lien Amount
.....

SCHEDULE S - CEDED REINSURANCE

Showing All New Reinsurance Treaties - Current Year to Date

1 NAIC Company Code	2 ID Number	3 Effective Date	4 Name of Reinsurer	5 Domiciliary Jurisdiction	6 Type of Reinsurance Ceded	7 Type of Business Ceded	8 Type of Reinsurer	9 Certified Reinsurer Rating (1 through 6)	10 Effective Date of Certified Reinsurer Rating
NONE									

STATEMENT AS OF SEPTEMBER 30, 2023 OF THE ENTRADA LIFE INSURANCE COMPANY
SCHEDULE T - PREMIUMS AND ANNUITY CONSIDERATIONS

Current Year To Date - Allocated by States and Territories

States, Etc.	1	Direct Business Only					
		Life Contracts		4 Accident and Health Insurance Premiums, Including Policy, Membership and Other Fees	5 Other Considerations	6 Total Columns 2 Through 5	7 Deposit-Type Contracts
		2 Life Insurance Premiums	3 Annuity Considerations				
1. Alabama	AL	L					
2. Alaska	AK	L					
3. Arizona	AZ	L	136			136	
4. Arkansas	AR	L					
5. California	CA	L	572			572	
6. Colorado	CO	L					
7. Connecticut	CT	L					
8. Delaware	DE	L					
9. District of Columbia	DC	L					
10. Florida	FL	L	131			131	
11. Georgia	GA	L					
12. Hawaii	HI	L					
13. Idaho	ID	L					
14. Illinois	IL	L					
15. Indiana	IN	L					
16. Iowa	IA	L					
17. Kansas	KS	L					
18. Kentucky	KY	L					
19. Louisiana	LA	L	144			144	
20. Maine	ME	L					
21. Maryland	MD	L					
22. Massachusetts	MA	L					
23. Michigan	MI	L					
24. Minnesota	MN	L					
25. Mississippi	MS	L	36			36	
26. Missouri	MO	L					
27. Montana	MT	L					
28. Nebraska	NE	L					
29. Nevada	NV	L					
30. New Hampshire	NH	L					
31. New Jersey	NJ	L					
32. New Mexico	NM	L					
33. New York	NY	N					
34. North Carolina	NC	L	211			211	
35. North Dakota	ND	L					
36. Ohio	OH	L					
37. Oklahoma	OK	L	294			294	
38. Oregon	OR	L					
39. Pennsylvania	PA	L	111			111	
40. Rhode Island	RI	L					
41. South Carolina	SC	L					
42. South Dakota	SD	L					
43. Tennessee	TN	L					
44. Texas	TX	L	2,008			2,008	
45. Utah	UT	L					
46. Vermont	VT	L					
47. Virginia	VA	L					
48. Washington	WA	L					
49. West Virginia	WV	L					
50. Wisconsin	WI	L					
51. Wyoming	WY	L					
52. American Samoa	AS	N					
53. Guam	GU	N					
54. Puerto Rico	PR	N					
55. U.S. Virgin Islands	VI	N					
56. Northern Mariana Islands	MP	N					
57. Canada	CAN	N					
58. Aggregate Other Aliens	OT	XXX					
59. Subtotal	XXX		3,643			3,643	
90. Reporting entity contributions for employee benefits plans	XXX						
91. Dividends or refunds applied to purchase paid-up additions and annuities	XXX						
92. Dividends or refunds applied to shorten endowment or premium paying period	XXX						
93. Premium or annuity considerations waived under disability or other contract provisions	XXX						
94. Aggregate or other amounts not allocable by State	XXX						
95. Totals (Direct Business)	XXX		3,643			3,643	
96. Plus Reinsurance Assumed	XXX						
97. Totals (All Business)	XXX		3,643			3,643	
98. Less Reinsurance Ceded	XXX						
99. Totals (All Business) less Reinsurance Ceded	XXX		3,643			3,643	
DETAILS OF WRITE-INS							
58001.	XXX						
58002.	XXX						
58003.	XXX						
58998. Summary of remaining write-ins for Line 58 from overflow page	XXX						
58999. Totals (Lines 58001 through 58003 plus 58998)(Line 58 above)	XXX						
9401.	XXX						
9402.	XXX						
9403.	XXX						
9498. Summary of remaining write-ins for Line 94 from overflow page	XXX						
9499. Totals (Lines 9401 through 9403 plus 9498)(Line 94 above)	XXX						

(a) Active Status Counts:
1. L - Licensed or Chartered - Licensed insurance carrier or domiciled RRG 50
2. R - Registered - Non-domiciled RRGs.....
3. E - Eligible - Reporting entities eligible or approved to write surplus lines in the state.....
4. Q - Qualified - Qualified or accredited reinsurer.....
5. N - None of the above - Not allowed to write business in the state..... 7

**SCHEDULE Y - INFORMATION CONCERNING ACTIVITIES OF INSURER MEMBERS OF A HOLDING COMPANY GROUP
PART 1 - ORGANIZATIONAL CHART**

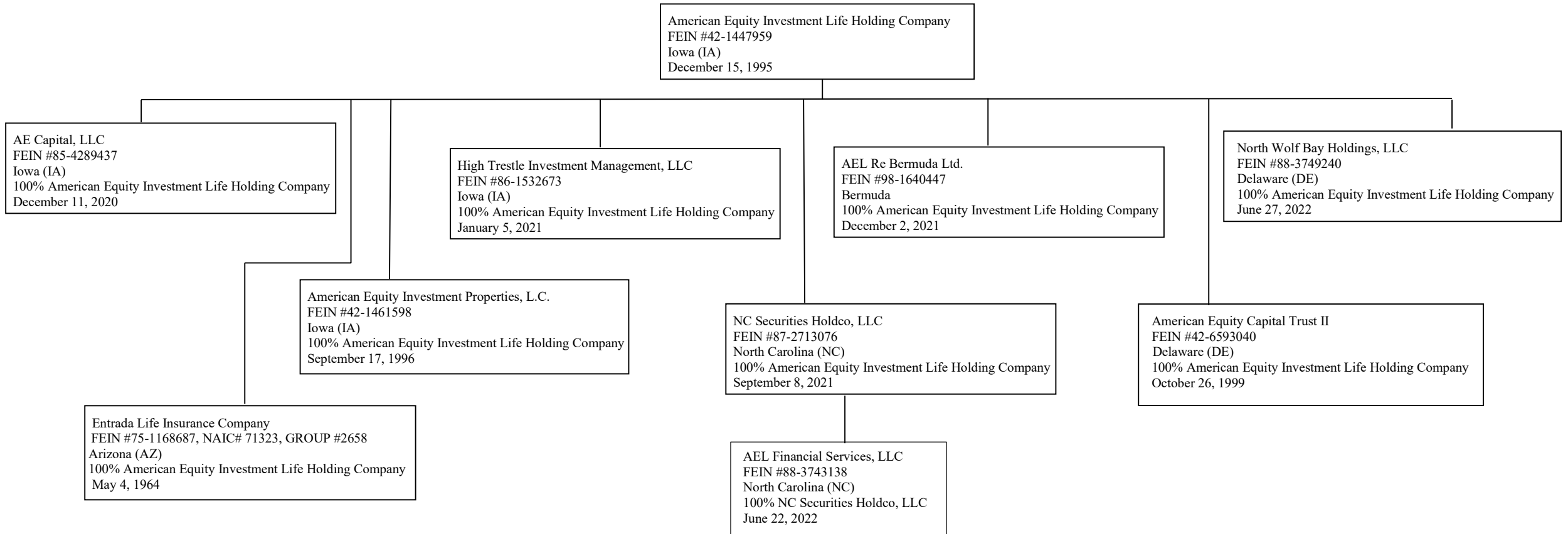

SCHEDULE Y - INFORMATION CONCERNING ACTIVITIES OF INSURER MEMBERS OF A HOLDING COMPANY GROUP

PART 1 - ORGANIZATIONAL CHART

12.1

American Equity Investment Life Holding Company
FEIN #42-1447959
Iowa (IA)
December 15, 1995

American Equity Investment Life Insurance Company
FEIN #42-1153896, NAIC #92738, GROUP #2658
Iowa (IA)
100% American Equity Investment Life Holding Company
December 19, 1980

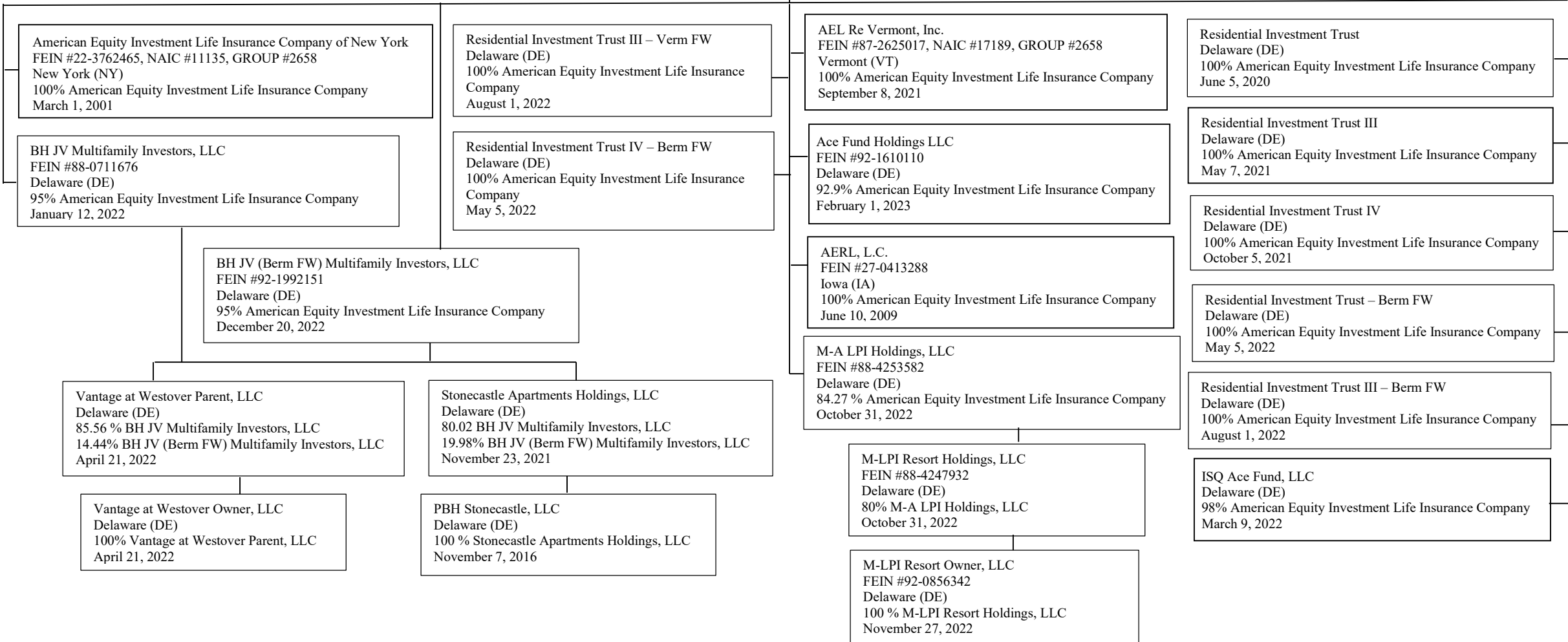

**SCHEDULE Y - INFORMATION CONCERNING ACTIVITIES OF INSURER MEMBERS OF A HOLDING COMPANY GROUP
PART 1 - ORGANIZATIONAL CHART**

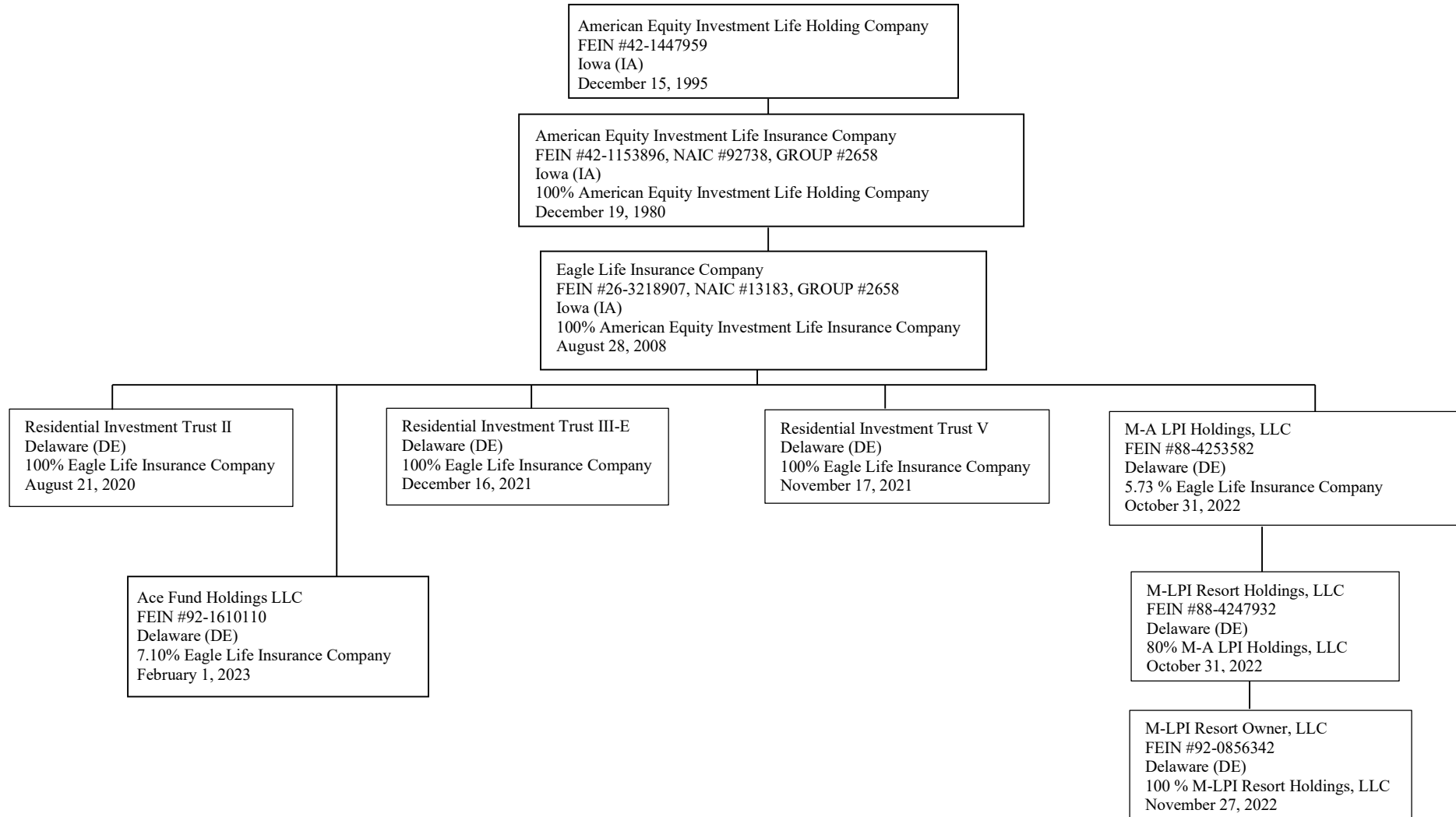

12.2

STATEMENT AS OF SEPTEMBER 30, 2023 OF THE ENTRADA LIFE INSURANCE COMPANY

SCHEDULE Y

PART 1A - DETAIL OF INSURANCE HOLDING COMPANY SYSTEM

1	2	3	4	5	6	7	8	9	10	11	12	13	14	15	16
Group Code	Group Name	NAIC Company Code	ID Number	Federal RSSD	CIK	Name of Securities Exchange if Publicly Traded (U.S. or International)	Names of Parent, Subsidiaries Or Affiliates	Domi-ciliary Location	Relation-ship to Reporting Entity	Directly Controlled by (Name of Entity/Person)	Type of Control (Ownership, Board, Management, Attorney-in-Fact, Influence, Other)	If Control is Ownership Provide Percentage	Ultimate Controlling Entity(ies)/Person(s)	Is an SCA Filing Re-quired? (Yes/No)	*
			42-1447959	3981379	0001039828	NEW YORK STOCK EXCHANGE	AMERICAN EQUITY INVESTMENT LIFE HOLDING COMPANY	IA	UIP	SHAREHOLDERS	Ownership	100.000	SHAREHOLDERS	NO	
2658	AMERICAN EQUITY INVESTMENT GROUP	92738	42-1153896				AMERICAN EQUITY INVESTMENT LIFE INSURANCE COMPANY	IA	UIP	AMERICAN EQUITY INVESTMENT LIFE HOLDING COMPANY	Ownership	100.000	AMERICAN EQUITY INVESTMENT LIFE HOLDING COMPANY	NO	
2658	AMERICAN EQUITY INVESTMENT GROUP	11135	22-3762465				AMERICAN EQUITY INVESTMENT LIFE INSURANCE COMPANY OF NEW YORK	NY	IA	AMERICAN EQUITY INVESTMENT LIFE INSURANCE COMPANY	Ownership	100.000	AMERICAN EQUITY INVESTMENT LIFE HOLDING COMPANY	NO	
2658	AMERICAN EQUITY INVESTMENT GROUP	13183	26-3218907				EAGLE LIFE INSURANCE COMPANY	IA	IA	AMERICAN EQUITY INVESTMENT LIFE INSURANCE COMPANY	Ownership	100.000	AMERICAN EQUITY INVESTMENT LIFE HOLDING COMPANY	NO	
2658	AMERICAN EQUITY INVESTMENT GROUP	17189	87-2625017				AEL RE VERMONT INC	VT	IA	AMERICAN EQUITY INVESTMENT LIFE INSURANCE COMPANY	Ownership	100.000	AMERICAN EQUITY INVESTMENT LIFE HOLDING COMPANY	NO	
2658	AMERICAN EQUITY INVESTMENT GROUP	71323	75-1168687				ENTRADA LIFE INSURANCE COMPANY	AZ	RE	AMERICAN EQUITY INVESTMENT LIFE HOLDING COMPANY	Ownership	100.000	AMERICAN EQUITY INVESTMENT LIFE HOLDING COMPANY	NO	
			27-0413288				AERL, LC	IA	IA	AMERICAN EQUITY INVESTMENT LIFE INSURANCE COMPANY	Ownership	100.000	AMERICAN EQUITY INVESTMENT LIFE HOLDING COMPANY	YES	
			88-0711676				BH JV MULTIFAMILY INVESTORS, LLC	DE	NIA	AMERICAN EQUITY INVESTMENT LIFE INSURANCE COMPANY	Ownership	95.000	AMERICAN EQUITY INVESTMENT LIFE HOLDING COMPANY	NO	
							VANTAGE AT WESTOVER PARENT, LLC	DE	NIA	BH JV MULTIFAMILY INVESTORS, LLC	Ownership	85.560	AMERICAN EQUITY INVESTMENT LIFE HOLDING COMPANY	NO	
							STONECASTLE APARTMENTS HOLDINGS, LLC	DE	NIA	BH JV MULTIFAMILY INVESTORS, LLC	Ownership	80.020	AMERICAN EQUITY INVESTMENT LIFE HOLDING COMPANY	NO	
							RESIDENTIAL INVESTMENT TRUST	DE	NIA	AMERICAN EQUITY INVESTMENT LIFE INSURANCE COMPANY	Ownership	100.000	AMERICAN EQUITY INVESTMENT LIFE HOLDING COMPANY	NO	
							RESIDENTIAL INVESTMENT TRUST III	DE	NIA	AMERICAN EQUITY INVESTMENT LIFE INSURANCE COMPANY	Ownership	100.000	AMERICAN EQUITY INVESTMENT LIFE HOLDING COMPANY	NO	
							RESIDENTIAL INVESTMENT TRUST IV	DE	NIA	AMERICAN EQUITY INVESTMENT LIFE INSURANCE COMPANY	Ownership	100.000	AMERICAN EQUITY INVESTMENT LIFE HOLDING COMPANY	NO	
							RESIDENTIAL INVESTMENT TRUST - BERM FW	DE	NIA	AMERICAN EQUITY INVESTMENT LIFE INSURANCE COMPANY	Ownership	100.000	AMERICAN EQUITY INVESTMENT LIFE HOLDING COMPANY	NO	
							RESIDENTIAL INVESTMENT TRUST III - BERM FW	DE	NIA	AMERICAN EQUITY INVESTMENT LIFE INSURANCE COMPANY	Ownership	100.000	AMERICAN EQUITY INVESTMENT LIFE HOLDING COMPANY	NO	
							RESIDENTIAL INVESTMENT TRUST IV - BERM FW	DE	NIA	AMERICAN EQUITY INVESTMENT LIFE INSURANCE COMPANY	Ownership	100.000	AMERICAN EQUITY INVESTMENT LIFE HOLDING COMPANY	NO	
							RESIDENTIAL INVESTMENT TRUST III - VERM FW	DE	NIA	AMERICAN EQUITY INVESTMENT LIFE INSURANCE COMPANY	Ownership	100.000	AMERICAN EQUITY INVESTMENT LIFE HOLDING COMPANY	NO	
							ISQ ACE FUND, LLC	DE	NIA	AMERICAN EQUITY INVESTMENT LIFE INSURANCE COMPANY	Ownership	98.000	AMERICAN EQUITY INVESTMENT LIFE HOLDING COMPANY	NO	
			92-1992151				BH JV (BERM FW) MULTIFAMILY INVESTORS, LLC	DE	NIA	AMERICAN EQUITY INVESTMENT LIFE INSURANCE COMPANY	Ownership	95.000	AMERICAN EQUITY INVESTMENT LIFE HOLDING COMPANY	NO	
			92-1610110				ACE FUND HOLDINGS LLC	DE	NIA	AMERICAN EQUITY INVESTMENT LIFE INSURANCE COMPANY	Ownership	92.900	AMERICAN EQUITY INVESTMENT LIFE HOLDING COMPANY	NO	
							VANTAGE AT WESTOVER PARENT, LLC	DE	NIA	BH JV (BERM FW) MULTIFAMILY INVESTORS, LLC	Ownership	14.440	AMERICAN EQUITY INVESTMENT LIFE HOLDING COMPANY	NO	
							VANTAGE AT WESTOVER OWNER, LLC	DE	NIA	VANTAGE AT WESTOVER PARENT, LLC	Ownership	100.000	AMERICAN EQUITY INVESTMENT LIFE HOLDING COMPANY	NO	
							STONECASTLE APARTMENTS HOLDINGS, LLC	DE	NIA	BH JV (BERM FW) MULTIFAMILY INVESTORS, LLC	Ownership	19.980	AMERICAN EQUITY INVESTMENT LIFE HOLDING COMPANY	NO	
							PBH STONECASTLE, LLC	DE	NIA	STONECASTLE APARTMENTS HOLDINGS, LLC	Ownership	100.000	AMERICAN EQUITY INVESTMENT LIFE HOLDING COMPANY	NO	
			88-4253582				M-A LPI HOLDINGS, LLC	DE	NIA	AMERICAN EQUITY INVESTMENT LIFE INSURANCE COMPANY	Ownership	84.270	AMERICAN EQUITY INVESTMENT LIFE HOLDING COMPANY	NO	
							RESIDENTIAL INVESTMENT TRUST II	DE	NIA	EAGLE LIFE INSURANCE COMPANY	Ownership	100.000	AMERICAN EQUITY INVESTMENT LIFE HOLDING COMPANY	NO	

STATEMENT AS OF SEPTEMBER 30, 2023 OF THE ENTRADA LIFE INSURANCE COMPANY

SCHEDULE Y

PART 1A - DETAIL OF INSURANCE HOLDING COMPANY SYSTEM

1	2	3	4	5	6	7	8	9	10	11	12	13	14	15	16
Group Code	Group Name	NAIC Company Code	ID Number	Federal RSSD	CIK	Name of Securities Exchange if Publicly Traded (U.S. or International)	Names of Parent, Subsidiaries Or Affiliates	Domi-ciliary Location	Relation-ship to Reporting Entity	Directly Controlled by (Name of Entity/Person)	Type of Control (Ownership, Board, Management, Attorney-in-Fact, Influence, Other)	If Control is Ownership Provide Percentage	Ultimate Controlling Entity(ies)/Person(s)	Is an SCA Filing Re-quired? (Yes/No)	*
							RESIDENTIAL INVESTMENT TRUST III-E	.. DE.....	.. NIA.....	EAGLE LIFE INSURANCE COMPANY	Ownership.....	100.000	AMERICAN EQUITY INVESTMENT LIFE HOLDING COMPANY	.. NO.....	
							RESIDENTIAL INVESTMENT TRUST V	.. DE.....	.. NIA.....	EAGLE LIFE INSURANCE COMPANY	Ownership.....	100.000	AMERICAN EQUITY INVESTMENT LIFE HOLDING COMPANY	.. NO.....	
			88-4253582				M-A LPI HOLDINGS, LLC	.. DE.....	.. NIA.....	EAGLE LIFE INSURANCE COMPANY	Ownership.....	5.730	AMERICAN EQUITY INVESTMENT LIFE HOLDING COMPANY	.. NO.....	
			88-4247932				M-LPI RESORT HOLDINGS, LLC	.. DE.....	.. NIA.....	M-A LPI HOLDINGS, LLC	Ownership.....	80.000	AMERICAN EQUITY INVESTMENT LIFE HOLDING COMPANY	.. NO.....	
			92-1610110				ACE FUND HOLDINGS LLC	.. DE.....	.. NIA.....	EAGLE LIFE INSURANCE COMPANY	Ownership.....	7.100	AMERICAN EQUITY INVESTMENT LIFE HOLDING COMPANY	.. NO.....	
			92-0856342				M-LPI RESORT OWNER, LLC	.. DE.....	.. NIA.....	M-LPI RESORT HOLDINGS, LLC	Ownership.....	100.000	AMERICAN EQUITY INVESTMENT LIFE HOLDING COMPANY	.. NO.....	
			85-4289437				AE CAPITAL, LLC	.. IA.....	.. NIA.....	AMERICAN EQUITY INVESTMENT LIFE HOLDING COMPANY	Ownership.....	100.000	AMERICAN EQUITY INVESTMENT LIFE HOLDING COMPANY	.. NO.....	
			98-1640447				AEL RE BERMUDA LTD	.. BMU.....	.. IA.....	AMERICAN EQUITY INVESTMENT LIFE HOLDING COMPANY	Ownership.....	100.000	AMERICAN EQUITY INVESTMENT LIFE HOLDING COMPANY	.. NO.....	
			42-6593040				AMERICAN EQUITY CAPITAL TRUST II	.. DE.....	.. NIA.....	AMERICAN EQUITY INVESTMENT LIFE HOLDING COMPANY	Ownership.....	100.000	AMERICAN EQUITY INVESTMENT LIFE HOLDING COMPANY	.. NO.....	
			42-1461598				AMERICAN EQUITY INVESTMENT PROPERTIES, L.C.	.. IA.....	.. NIA.....	AMERICAN EQUITY INVESTMENT LIFE HOLDING COMPANY	Ownership.....	100.000	AMERICAN EQUITY INVESTMENT LIFE HOLDING COMPANY	.. NO.....	
			86-1532673				HIGH TRESTLE INVESTMENT MANAGEMENT, LLC	.. IA.....	.. NIA.....	AMERICAN EQUITY INVESTMENT LIFE HOLDING COMPANY	Ownership.....	100.000	AMERICAN EQUITY INVESTMENT LIFE HOLDING COMPANY	.. NO.....	
			88-3749240				NORTH WOLF BAY HOLDINGS, LLC	.. DE.....	.. NIA.....	AMERICAN EQUITY INVESTMENT LIFE HOLDING COMPANY	Ownership.....	100.000	AMERICAN EQUITY INVESTMENT LIFE HOLDING COMPANY	.. NO.....	
			87-2713076				NC SECURITIES HOLDCO, LLC	.. NC.....	.. NIA.....	AMERICAN EQUITY INVESTMENT LIFE HOLDING COMPANY	Ownership.....	100.000	AMERICAN EQUITY INVESTMENT LIFE HOLDING COMPANY	.. NO.....	
			88-3743138				AEL FINANCIAL SERVICES, LLC	.. NC.....	.. NIA.....	NC SECURITIES HOLDCO, LLC	Ownership.....	100.000	AMERICAN EQUITY INVESTMENT LIFE HOLDING COMPANY	.. NO.....	

Asterisk	Explanation

SUPPLEMENTAL EXHIBITS AND SCHEDULES INTERROGATORIES

The following supplemental reports are required to be filed as part of your statement filing. However, in the event that your company does not transact the type of business for which the special report must be filed, your response of NO to the specific interrogatory will be accepted in lieu of filing a "NONE" report and a bar code will be printed below. If the supplement is required of your company but is not being filed for whatever reason enter SEE EXPLANATION and provide an explanation following the interrogatory questions.

	Response
1. Will the Trusteed Surplus Statement be filed with the state of domicile and the NAIC with this statement?	NO
2. Will the Medicare Part D Coverage Supplement be filed with the state of domicile and the NAIC with this statement?	NO
3. Will the Reasonableness of Assumptions Certification required by Actuarial Guideline XXXV be filed with the state of domicile and electronically with the NAIC?	NO
4. Will the Reasonableness and Consistency of Assumptions Certification required by Actuarial Guideline XXXV be filed with the state of domicile and electronically with the NAIC?	YES
5. Will the Reasonableness of Assumptions Certification for Implied Guaranteed Rate Method required by Actuarial Guideline XXXVI be filed with the state of domicile and electronically with the NAIC?	NO
6. Will the Reasonableness and Consistency of Assumptions Certification required by Actuarial Guideline XXXVI (Updated Average Market Value) be filed with the state of domicile and electronically with the NAIC?	NO
7. Will the Reasonableness and Consistency of Assumptions Certification required by Actuarial Guideline XXXVI (Updated Market Value) be filed with the state of domicile and electronically with the NAIC?	NO
8. Will the Life PBR Statement of Exemption be filed with the state of domicile by July 1st and electronically with the NAIC with the second quarterly filing per the Valuation Manual (by August 15)? (2nd Quarter Only) The response for 1st and 3rd quarters should be N/A. A NO response resulting with a bar code is only appropriate in the 2nd quarter. In the case of an ongoing statement of exemption, enter "SEE EXPLANATION" and provide as an explanation that the company is utilizing an ongoing statement of exemption.	N/A

AUGUST FILING

9. Will the regulator-only (non-public) Communication of Internal Control Related Matters Noted in Audit be filed with the state of domicile and electronically with the NAIC (as a regulator-only non-public document) by August 1? The response for 1st and 3rd quarters should be N/A. A NO response resulting with a bar code is only appropriate in the 2nd quarter.	N/A
--	-----

Explanation:

1. Not required to be filed by Company
2. Not required to be filed by Company
3. Not required to be filed by Company
5. Not required to be filed by Company
6. Not required to be filed by Company
7. Not required to be filed by Company

Bar Code:

1. Trusteed Surplus Statement [Document Identifier 490]
2. Medicare Part D Coverage Supplement [Document Identifier 365]
3. Reasonableness of Assumptions Certification required by Actuarial Guideline XXXV [Document Identifier 445]
5. Reasonableness of Assumptions Certification for Implied Guaranteed Rate Method required by Actuarial Guideline XXXVI [Document Identifier 447]
6. Reasonableness and Consistency of Assumptions Certification required by Actuarial Guideline XXXVI [Document Identifier 448]
7. Reasonableness and Consistency of Assumptions Certification required by Actuarial Guideline XXXVI (Updated Market Value) [Document Identifier 449]

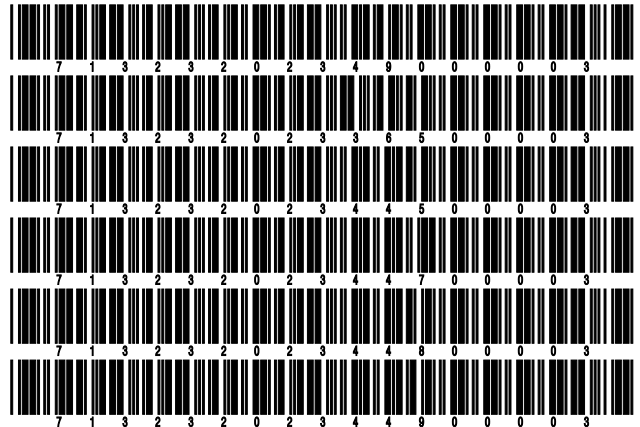

NONE

STATEMENT AS OF SEPTEMBER 30, 2023 OF THE ENTRADA LIFE INSURANCE COMPANY

SCHEDULE A - VERIFICATION

Real Estate

	1 Year to Date	2 Prior Year Ended December 31
1. Book/adjusted carrying value, December 31 of prior year		
2. Cost of acquired:		
2.1 Actual cost at time of acquisition		
2.2 Additional investment made after acquisition		
3. Current year change in encumbrances		
4. Total gain (loss) on disposals		
5. Deduct amounts received on disposals		
6. Total foreign exchange change in book/adjusted carrying value		
7. Deduct current year's other than temporary impairment recognized		
8. Deduct current year's depreciation		
9. Book/adjusted carrying value at the end of current period (Lines 1+2+3+4-5+6-7-8)		
10. Deduct total nonadmitted amounts		
11. Statement value at end of current period (Line 9 minus Line 10)		

NONE

SCHEDULE B - VERIFICATION

Mortgage Loans

	1 Year to Date	2 Prior Year Ended December 31
1. Book value/recorded investment excluding accrued interest, December 31 of prior year		
2. Cost of acquired:		
2.1 Actual cost at time of acquisition		
2.2 Additional investment made after acquisition		
3. Capitalized deferred interest and other		
4. Accrual of discount		
5. Unrealized valuation increase (decrease)		
6. Total gain (loss) on disposals		
7. Deduct amounts received on disposals		
8. Deduct amortization of premium and mortgage interest paid and commitment fees		
9. Total foreign exchange change in book value/recorded investment excluding accrued interest		
10. Deduct current year's other than temporary impairment recognized		
11. Book value/recorded investment excluding accrued interest at end of current period (Lines 1+2+3+4+5+6-7-8+9-10)		
12. Total valuation allowance		
13. Subtotal (Line 11 plus Line 12)		
14. Deduct total nonadmitted amounts		
15. Statement value at end of current period (Line 13 minus Line 14)		

NONE

SCHEDULE BA - VERIFICATION

Other Long-Term Invested Assets

	1 Year to Date	2 Prior Year Ended December 31
1. Book/adjusted carrying value, December 31 of prior year		
2. Cost of acquired:		
2.1 Actual cost at time of acquisition		
2.2 Additional investment made after acquisition		
3. Capitalized deferred interest and other		
4. Accrual of discount		
5. Unrealized valuation increase (decrease)		
6. Total gain (loss) on disposals		
7. Deduct amounts received on disposals		
8. Deduct amortization of premium and depreciation		
9. Total foreign exchange change in book/adjusted carrying value		
10. Deduct current year's other than temporary impairment recognized		
11. Book/adjusted carrying value at end of current period (Lines 1+2+3+4+5+6-7-8+9-10)		
12. Deduct total nonadmitted amounts		
13. Statement value at end of current period (Line 11 minus Line 12)		

NONE

SCHEDULE D - VERIFICATION

Bonds and Stocks

	1 Year to Date	2 Prior Year Ended December 31
1. Book/adjusted carrying value of bonds and stocks, December 31 of prior year	8,809,874	9,352,823
2. Cost of bonds and stocks acquired		745,051
3. Accrual of discount	1,755	2,127
4. Unrealized valuation increase (decrease)		
5. Total gain (loss) on disposals		
6. Deduct consideration for bonds and stocks disposed of	4,745,000	1,174,000
7. Deduct amortization of premium	14,804	116,127
8. Total foreign exchange change in book/adjusted carrying value		
9. Deduct current year's other than temporary impairment recognized		
10. Total investment income recognized as a result of prepayment penalties and/or acceleration fees		
11. Book/adjusted carrying value at end of current period (Lines 1+2+3+4+5-6-7+8-9+10)	4,051,825	8,809,874
12. Deduct total nonadmitted amounts		
13. Statement value at end of current period (Line 11 minus Line 12)	4,051,825	8,809,874

STATEMENT AS OF SEPTEMBER 30, 2023 OF THE ENTRADA LIFE INSURANCE COMPANY

SCHEDULE D - PART 1B

Showing the Acquisitions, Dispositions and Non-Trading Activity
During the Current Quarter for all Bonds and Preferred Stock by NAIC Designation

NAIC Designation	1 Book/Adjusted Carrying Value Beginning of Current Quarter	2 Acquisitions During Current Quarter	3 Dispositions During Current Quarter	4 Non-Trading Activity During Current Quarter	5 Book/Adjusted Carrying Value End of First Quarter	6 Book/Adjusted Carrying Value End of Second Quarter	7 Book/Adjusted Carrying Value End of Third Quarter	8 Book/Adjusted Carrying Value December 31 Prior Year
BONDS								
1. NAIC 1 (a)	4,053,305			(1,480)	4,054,785	4,053,305	4,051,825	
2. NAIC 2 (a)								
3. NAIC 3 (a)								
4. NAIC 4 (a)								
5. NAIC 5 (a)								
6. NAIC 6 (a)								
7. Total Bonds	4,053,305			(1,480)	4,054,785	4,053,305	4,051,825	
PREFERRED STOCK								
8. NAIC 1								
9. NAIC 2								
10. NAIC 3								
11. NAIC 4								
12. NAIC 5								
13. NAIC 6								
14. Total Preferred Stock								
15. Total Bonds and Preferred Stock	4,053,305			(1,480)	4,054,785	4,053,305	4,051,825	

(a) Book/Adjusted Carrying Value column for the end of the current reporting period includes the following amount of short-term and cash equivalent bonds by NAIC designation:

NAIC 1 \$; NAIC 2 \$; NAIC 3 \$ NAIC 4 \$; NAIC 5 \$; NAIC 6 \$

S102

Schedule DA - Part 1 - Short-Term Investments

N O N E

Schedule DA - Verification - Short-Term Investments

N O N E

Schedule DB - Part A - Verification - Options, Caps, Floors, Collars, Swaps and Forwards

N O N E

Schedule DB - Part B - Verification - Futures Contracts

N O N E

Schedule DB - Part C - Section 1 - Replication (Synthetic Asset) Transactions (RSATs) Open

N O N E

Schedule DB-Part C-Section 2-Reconciliation of Replication (Synthetic Asset) Transactions Open

N O N E

Schedule DB - Verification - Book/Adjusted Carrying Value, Fair Value and Potential Exposure of Derivatives

N O N E

Schedule E - Part 2 - Verification - Cash Equivalents

N O N E

Schedule A - Part 2 - Real Estate Acquired and Additions Made

N O N E

Schedule A - Part 3 - Real Estate Disposed

N O N E

Schedule B - Part 2 - Mortgage Loans Acquired and Additions Made

N O N E

Schedule B - Part 3 - Mortgage Loans Disposed, Transferred or Repaid

N O N E

Schedule BA - Part 2 - Other Long-Term Invested Assets Acquired and Additions Made

N O N E

Schedule BA - Part 3 - Other Long-Term Invested Assets Disposed, Transferred or Repaid

N O N E

Schedule D - Part 3 - Long-Term Bonds and Stocks Acquired

N O N E

Schedule D - Part 4 - Long-Term Bonds and Stocks Sold, Redeemed or Otherwise Disposed Of

N O N E

Schedule DB - Part A - Section 1 - Options, Caps, Floors, Collars, Swaps and Forwards Open

N O N E

Schedule DB - Part B - Section 1 - Futures Contracts Open

N O N E

Schedule DB - Part B - Section 1B - Brokers with whom cash deposits have been made

N O N E

Schedule DB - Part D - Section 1 - Counterparty Exposure for Derivative Instruments Open

N O N E

Schedule DB - Part D-Section 2 - Collateral for Derivative Instruments Open - Pledged By

N O N E

Schedule DB - Part D-Section 2 - Collateral for Derivative Instruments Open - Pledged To

N O N E

Schedule DB - Part E - Derivatives Hedging Variable Annuity Guarantees

N O N E

Schedule DL - Part 1 - Reinvested Collateral Assets Owned

N O N E

Schedule DL - Part 2 - Reinvested Collateral Assets Owned

N O N E

SCHEDULE E - PART 1 - CASH

Month End Depository Balances

1 Depository	2 Code	3 Rate of Interest	4 Amount of Interest Received During Current Quarter	5 Amount of Interest Accrued at Current Statement Date	Book Balance at End of Each Month During Current Quarter			9 *
					6 First Month	7 Second Month	8 Third Month	
The Bank of New York Mellon .. New York, NY		2.250	(46)		25,694	27,363	28,948	XXX.
PNC Bank Pittsburgh, PA					25,806	24,367	23,767	XXX.
Wells Fargo Minneapolis, MN					4,676,666	4,675,522	4,662,413	XXX.
0199998. Deposits in ... 2 depositories that do not exceed the allowable limit in any one depository (See instructions) - Open Depositories	XXX	XXX	(46)		(806)	(15)		XXX
0199999. Totals - Open Depositories	XXX	XXX	(46)		4,727,360	4,727,237	4,715,128	XXX
0299998. Deposits in ... depositories that do not exceed the allowable limit in any one depository (See instructions) - Suspended Depositories	XXX	XXX						XXX
0299999. Totals - Suspended Depositories	XXX	XXX						XXX
0399999. Total Cash on Deposit	XXX	XXX	(46)		4,727,360	4,727,237	4,715,128	XXX
0499999. Cash in Company's Office	XXX	XXX	XXX	XXX				XXX
0599999. Total - Cash	XXX	XXX	(46)		4,727,360	4,727,237	4,715,128	XXX

Schedule E - Part 2 - Cash Equivalents - Investments Owned End of Current Quarter

N O N E

Medicare Part D Coverage Supplement

N O N E



SUPPLEMENT FOR THE QUARTER ENDING SEPTEMBER 30, 2023 OF THE U.S. BRANCH OF THE ENTRADA LIFE INSURANCE COMPANY

TRUSTEED SURPLUS STATEMENT

AFFIDAVIT OF U.S. MANAGERS, GENERAL AGENTS OR ATTORNEYS

..... being duly sworn, says that he/she is the of the a corporation organized under the laws of, entered to transact business in the United States through the State of, that this trustee surplus statement together with its related schedules appended hereto is a true statement of the trustee surplus of said corporation, that the several items of assets, as hereinafter enumerated, are the absolute property of said corporation, free and clear from any liens or claims thereon, except as hereinafter stated, and that each and all of the hereinafter mentioned assets are held in the United States by Insurance Departments and Officers of the various States of the United States and Trustees as hereinafter indicated, and that the assets, liabilities and deductions therefrom reported in this statement are in accordance with the instructions accompanying this statement.

Subscribed and sworn to before me this day of A.D.,

.....

AFFIDAVIT OF TRUSTEE - SCHEDULE B

..... being duly sworn, says that he/she is the Trustee of the a corporation organized under the laws of, entered to transact business in the United States through the State of, located at, that the assets listed in Schedule B of the following statement are held by it as such Trustee within the United States, and that the said assets are subject to no other claims than those of policyholders and creditors within the United States.

Subscribed and sworn to before me this day of A.D.,

.....

AFFIDAVIT OF TRUSTEE - SCHEDULE C

..... being duly sworn, says that he/she is the Trustee of the a corporation organized under the laws of, entered to transact business in the United States through the State of, located at, that the assets listed in Schedule C of the following statement are held by it as such Trustee within the United States, and that the said assets are subject to no other claims than those of policyholders and creditors within the United States.

Subscribed and sworn to before me this day of A.D.,

.....

AFFIDAVIT OF TRUSTEE - SCHEDULE D

..... being duly sworn, says that he/she is the Trustee of the a corporation organized under the laws of, entered to transact business in the United States through the State of, located at, that the assets listed in Schedule D of the following statement are held by it as such Trustee within the United States, and that the said assets are subject to no other claims than those of policyholders and creditors within the United States.

Subscribed and sworn to before me this day of A.D.,

.....

TRUSTEED SURPLUS STATEMENT ASSETS

SCHEDULE A - DEPOSITS WITH STATE OFFICERS (EXCLUDING SPECIAL DEPOSITS)

1 Line No.	2 Description	3 Admitted Asset Value	4 Par Value	5 Fair Value
1.98	Accrued Investment Income.....		.XXX.	.XXX.
1.99	Total			

SCHEDULE B - DEPOSITS WITH UNITED STATES TRUSTEE

Line No.	Description	3 Admitted Asset Value	4 Par Value	5 Fair Value
2.01	Cash			
2.02	Bonds			
2.03	Preferred Stock			
2.04	Common Stock			
2.05	Mortgage loans on real estate			
2.06	Real estate			
2.07	Short-term investments			
2.08	Other invested assets			
2.09	Miscellaneous assets not included in any of the above categories			
2.98	Accrued Investment Income.....		.XXX.	.XXX.
2.99	Total			

SCHEDULE C - DEPOSITS WITH UNITED STATES TRUSTEE

Line No.	Description	3 Admitted Asset Value	4 Par Value	5 Fair Value
3.01	Cash			
3.02	Bonds			
3.03	Preferred Stock			
3.04	Common Stock			
3.05	Mortgage loans on real estate			
3.06	Real estate			
3.07	Short-term investments			
3.08	Other invested assets			
3.09	Miscellaneous assets not included in any of the above categories			
3.98	Accrued Investment Income.....		.XXX.	.XXX.
3.99	Total			

SCHEDULE D - DEPOSITS WITH UNITED STATES TRUSTEE

Line No.	Description	3 Admitted Asset Value	4 Par Value	5 Fair Value
4.01	Cash			
4.02	Bonds			
4.03	Preferred Stock			
4.04	Common Stock			
4.05	Mortgage loans on real estate			
4.06	Real estate			
4.07	Short-term investments			
4.08	Other invested assets			
4.09	Miscellaneous assets not included in any of the above categories			
4.98	Accrued Investment Income.....		.XXX.	.XXX.
4.99	Total			

TRUSTEED SURPLUS STATEMENT LIABILITIES AND TRUSTEED SURPLUS

	1 Current Quarter
1. Total liabilities	1,491,721
ADDITIONS TO LIABILITIES:	
2. Aggregate write-ins for additions to liabilities	
3. Total (Lines 1 + 2)	1,491,721
DEDUCTIONS FROM LIABILITIES:	
4. Amounts Recoverable From Reinsurers:	
4.1 Authorized companies	
4.2 Unauthorized companies	
4.3 Certified companies	
4.4 Reciprocal Jurisdiction Companies	
5. Special State Deposits, not exceeding net liabilities carried:	
5.1 Special State Deposits (submit schedule)	
5.2 Accrued interest on special state deposits	
6. Life insurance premiums and annuity considerations deferred and uncollected	
7. Accident and health premiums due and unpaid	
8. Contract loans and premium notes:	
8.1 Contract loans not exceeding reserves carried on such policies	18,652
8.2 Premium notes	
8.3 Interest due and accrued on contract loans and premium notes	
9. Aggregate write-ins for other deductions from liabilities	
10. Total Deductions (Lines 4.1 thru 9)	18,652
11. Total Adjusted Liabilities (Line 3 minus Line 10)	1,473,069
12. Trusteed Surplus	
13. Total	1,473,069
DETAILS OF WRITE-INS	
0201.	
0202.	
0203.	
0298. Summary of remaining write-ins for Line 2 from overflow page	
0299. Totals (Lines 0201 through 0203 plus 0298)(Line 2 above)	
0901.	
0902.	
0903.	
0998. Summary of remaining write-ins for Line 9 from overflow page	
0999. Totals (Lines 0901 through 0903 plus 0998)(Line 9 above)	

INTERROGATORIES:

- 1.1 Have there been any changes made to any of the trust indentures during the period? Yes [] No []
- 1.2 If yes, has the domiciliary or entry state approved the change? Yes [] No []

OVERFLOW PAGE FOR WRITE-INS

NONE